

Block K
Laurelwood
Addition

FILED
RECEIVED

NOV 17 1969

COUNTY SURVEYOR
DOUGLAS COUNTY, OREGON

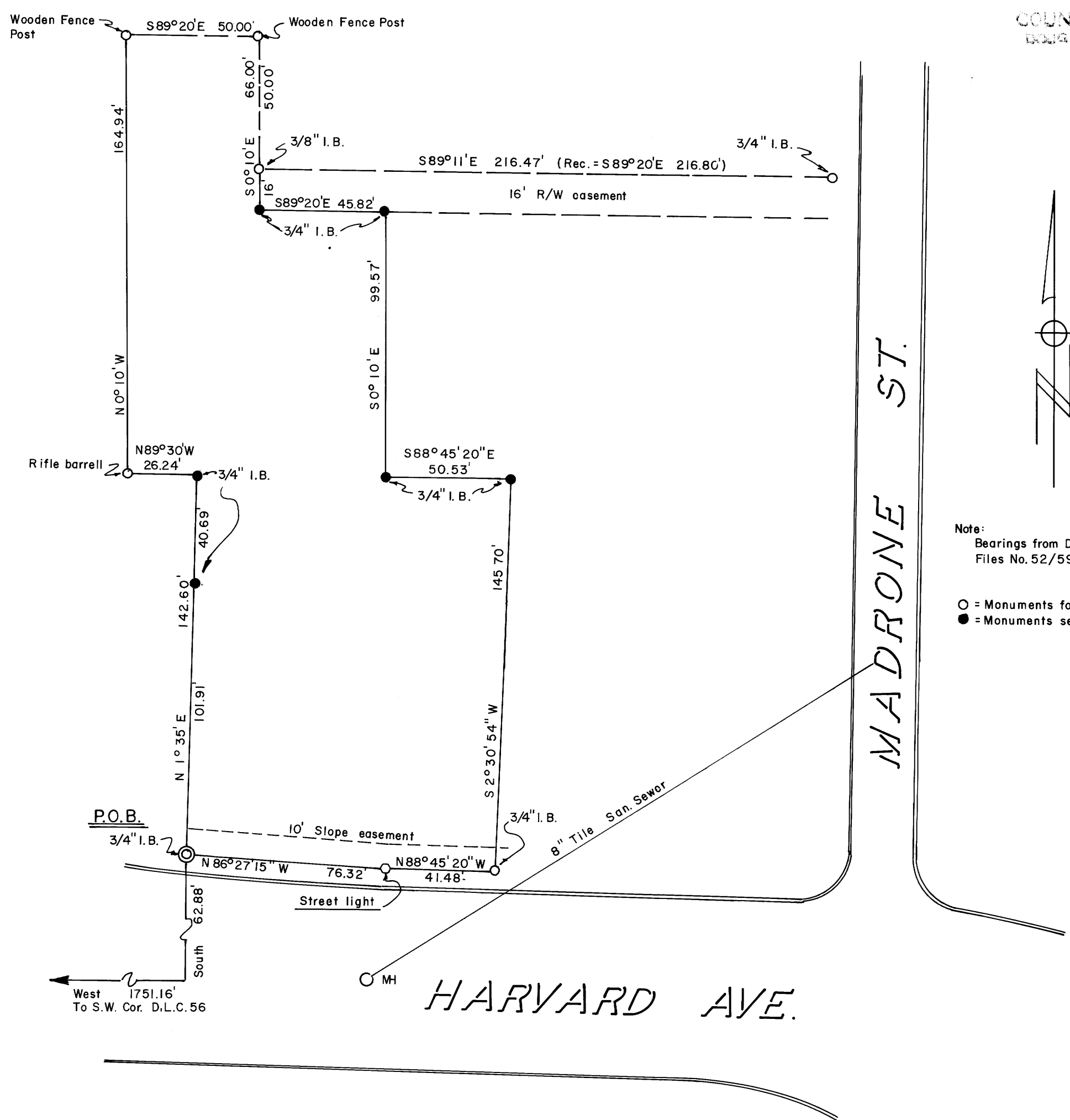

Note:
Bearings from Douglas County Surveyors
Files No. 52/59 & M.L.P. Bk. I Pg. 35

○ = Monuments found
● = Monuments set

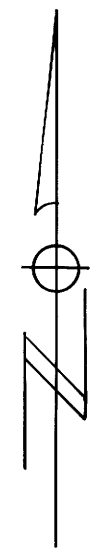

MADRONE ST.

HARVARD AVE.

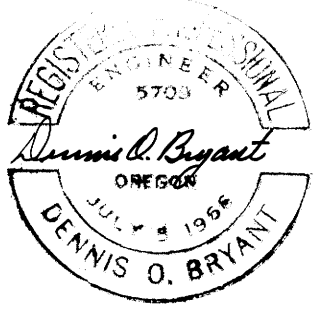

COUNTY SURVEYORS FILE DATA
REMOVED FROM OFFICE

DENNIS O. BRYANT		
5596 N.E. STEPHENS ST.	ROSEBURG, ORE. 97470	673-7955
Survey for DENNY'S RESTAURANT Don Stefani, Inc.		
. Located in Section 24, T27 S, R6 W, W.M., City of Roseburg, Douglas County, Oregon		
Date <u>October, 1969</u> Scale <u>1" = 40'</u> Drawn <u>JM</u>		