

FILED
RECEIVED

OCT 26 1969

COUNTY SURVEYOR
DOUGLAS COUNTY, ORE.

SURVEY FOR DESCRIPTIONS

5 & 6
IN LOT # 11, PLAT "A", DEER CREEK TRACTS
SECTION 23, T.27S, R.5W, W.M., DOUGLAS CO., ORE.
FOR H.I. COLLISON, SR. & RICHARD HARRIS

BY HERBERT L. NORTHCRAFT, L.S.

SCALE 1"=100' OCT. 1969

COUNTY SURVEYORS FILE DATA
DO NOT REMOVE FROM OFFICE

CORRECTIONS MADE
NOV. 10, 1969 - H.L.N.

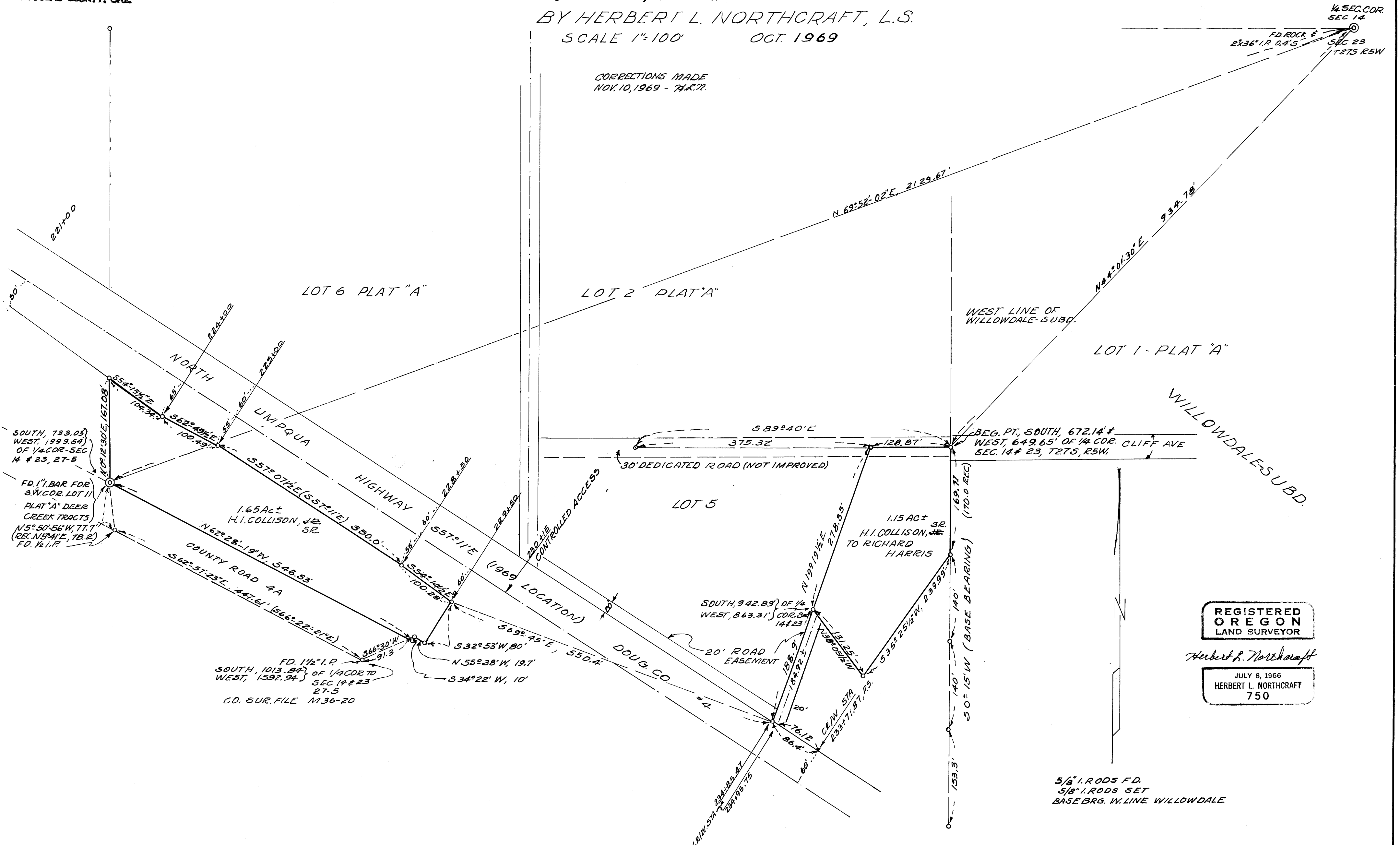

REGISTERED
OREGON
LAND SURVEYOR

Herbert L. Northcraft

JULY 8, 1966
HERBERT L. NORTHCRAFT
750

5/8" I. RODS F.D.
5/8" I. RODS SET
BASE BRG. W. LINE WILLOWDALE

M38-58

M38-58