

FILED
 RECEIVED
 OCT 16 1969
 COUNTY SURVEYOR
 DOUGLAS COUNTY, ORE.

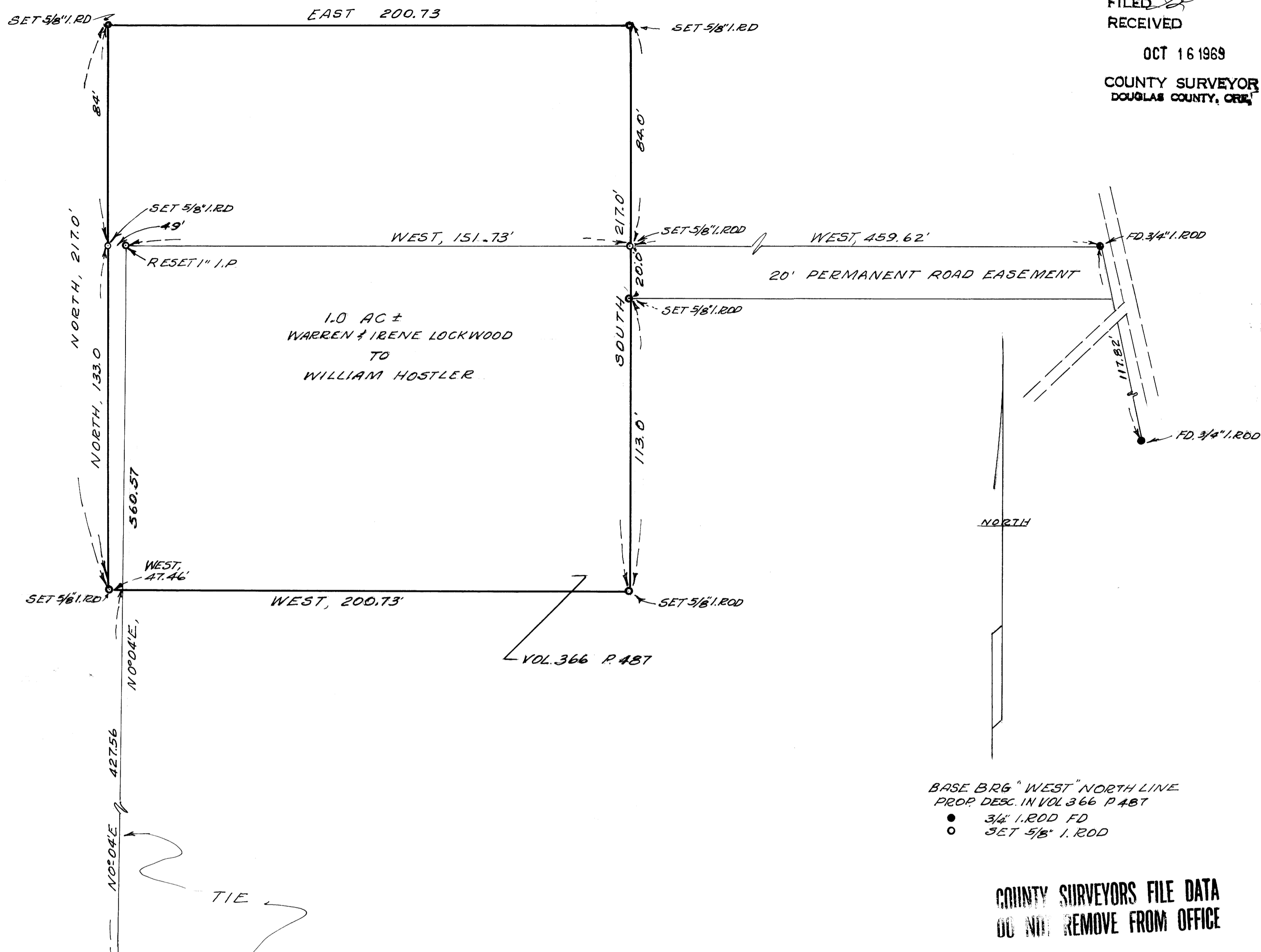

BASE BRG " WEST " NORTH LINE
 PROP. DESC. IN VOL. 366 P. 487
 ● 3/4" I. ROD FD
 ○ SET 5/8" I. ROD

COUNTY SURVEYORS FILE DATA
 DO NOT REMOVE FROM OFFICE

WARREN & IRENE LOOKWOOD
 TO
 WILLIAM HOSTLER

SURVEY FOR DEED DESCRIPTION
 SECTION 36, T.285., R.8 W., W.M.
 DOUGLAS COUNTY, ORE.

SURVEY BY- H. L. NORTHCRAFT
 SCALE 1" = 30' SEPT. 1969

REGISTERED
 OREGON
 LAND SURVEYOR

Herbert L. Northcraft

JULY 8, 1966
 HERBERT L. NORTHCRAFT
 750

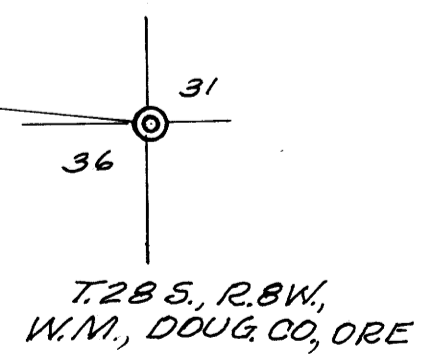

NOT FILED M38 - 56

M38 - 56