

FILED
RECEIVED

OCT 10 1969

COUNTY SURVEYOR
DOUGLAS COUNTY, ORE.

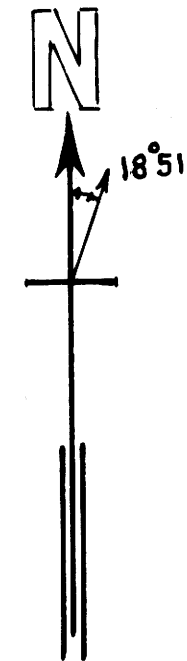

CLOSING CORNER SEC. 32 & 33
REESTABLISHED
SET OSBF P/C 34" I G
25" MAPLE IN CLUMP N 14 1/4° W 47.5' YMLP
26" ALDER N 09 1/2° E 173.0' (RS 359)
WPCP EAST 1.0'
10' CREEK, CRS W, N 19.0'

AP SECTION 5 (ORIG. COR.
4 & 5) FOUND,
OSBF P/C, 2 ORIG. B.T.S
2 NEW B.T.S.

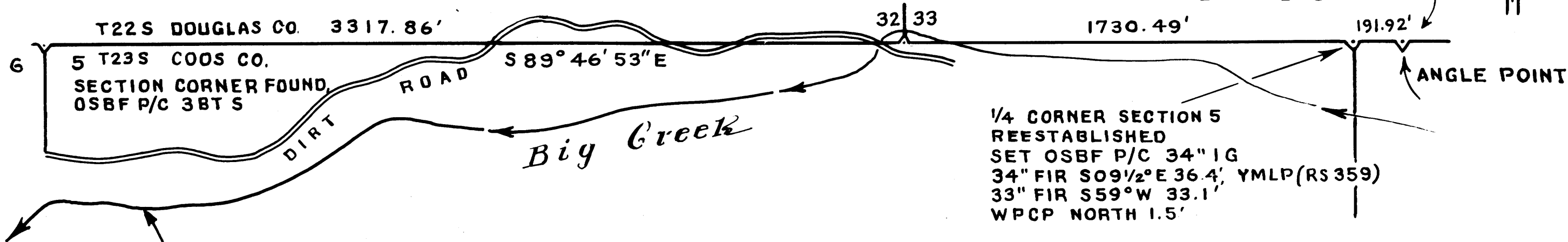

1/4 CORNER SECTION 5
REESTABLISHED
SET OSBF P/C 34" I G
34" FIR S 09 1/2° E 36.4' YMLP (RS 359)
33" FIR S 59° W 33.1'
WPCP NORTH 1.5'

REGISTERED
OREGON
LAND SURVEYOR
Arnold H. Gibson
NOV. 4, 1955
ARNOLD G. GIBSON
359

SOLAR OBSERVATION

MAGNETIC VARIATION 18° 51'
DATE JULY 29, 1968
STANDARD TIME 8:46:40 AM
LOCAL TIME 8:30:08 AM
SUN'S DECLINATION 18° 37' 38"
REF. & PAR. CORRECTION -1 03"
LATITUDE 43° 36' 30"
SUN'S ALTITUDE 38° 39' 18"
PLACE OF OBSERVATION S 31° 23' E
477.55' FROM NORTH 1/4 COR. SEC. 6

LEGEND

OSBF P/C = OREGON STATE BOARD OF FORESTRY 1/2"x36"
GALV. IRON PIPE WITH 3" BRONZE CAP
YMLP = YELLOW METAL LOCATION POSTER
IG = IN GROUND
WPCP = 4"x4"x72" WHITE PAINTED CEDAR POST

FOR DETAILED REPORT ON FOUND CORNERS SEE U.S. & COUNTY
RECORDS. ALL NEW CORNERS AND ACCESSORIES MARKED
ACCORDING TO "MANUAL OF INSTRUCTIONS FOR THE SURVEY
OF THE PUBLIC LANDS OF THE U. S."

OTHER MARKINGS AS INDICATED (-----).

SURVEY FOR:
STATE OF OREGON - DEPARTMENT OF FORESTRY
SECTION 5, T23S, R11W, W.M.
COOS COUNTY, OREGON

TRANSIT & CHAIN SURVEY BY: E. D. KUCERA, D. SMITH,
G. GRESHAM & D. BROWN

DRAWN BY: D. SMITH
SEPTEMBER 11, 1969

SCALE: 1" = 400'

COUNTY SURVEYORS FILE DATA
DO NOT REMOVE FROM OFFICE

C-62

M 38-53

M 38-53