

SURVEY IN SEC. 5 7, T26S, R5W & SEC. 12, T26S, R6W. W.M.
 IN PLAT D, ROSEBURG HOME-ORCHARD TRACTS
 DOUGLAS COUNTY, ORE.

SURVEYED FOR - STEVENSON REALTY
 SURVEYED BY - W. S. BARNES

SEPT. 1969
 SCALE 1"=100'

120
 120
 120
 120

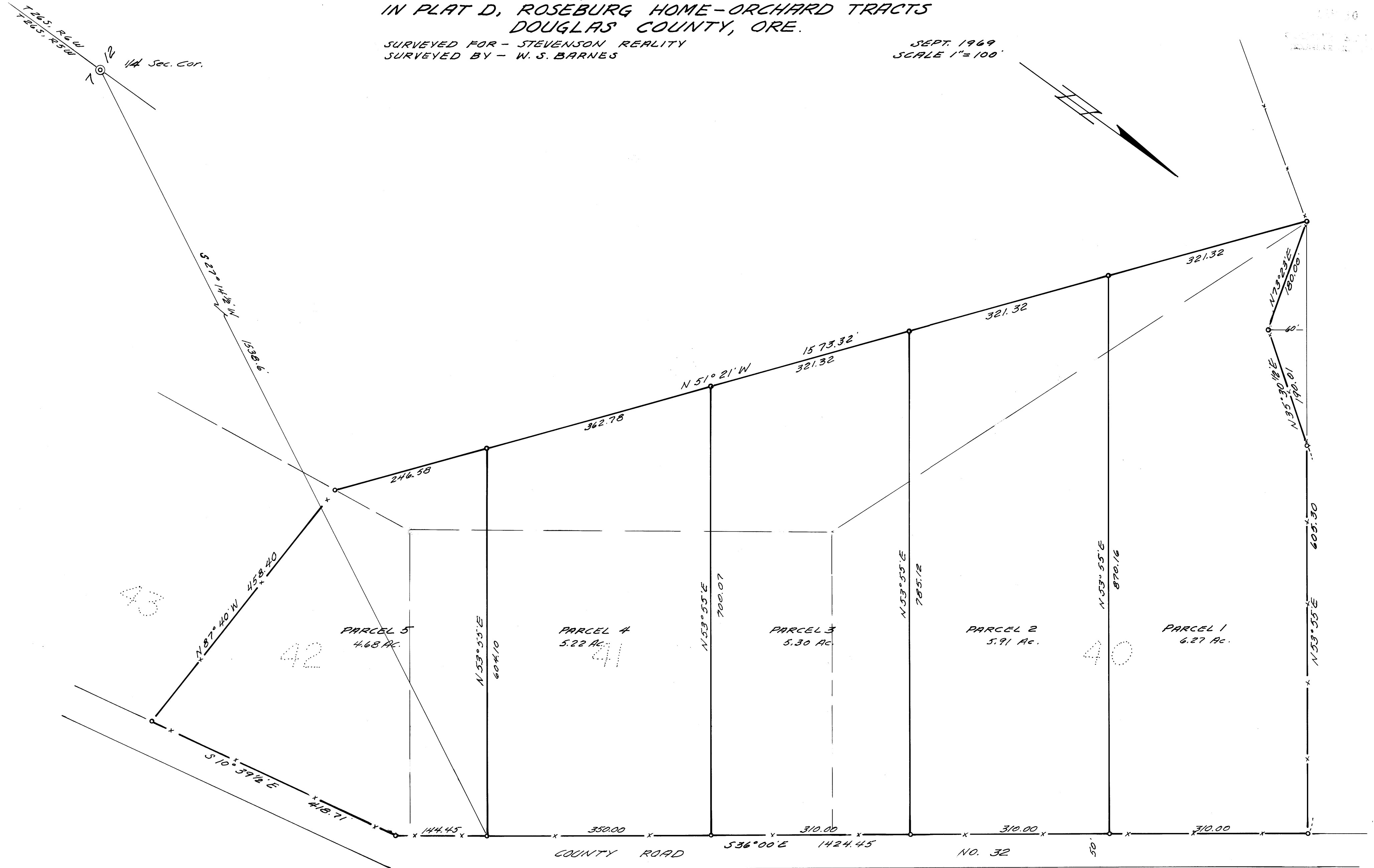

o Denotes 3/4" iron rods set.
 Base bearing taken from County Road No. 32 R/W line.



COUNTY SURVEYORS FILE DATA
 DO NOT REMOVE FROM OFFICE