

FILED
RECEIVED

SEP 12 1969

COUNTY SURVEYOR
DOUGLAS COUNTY, ORE.

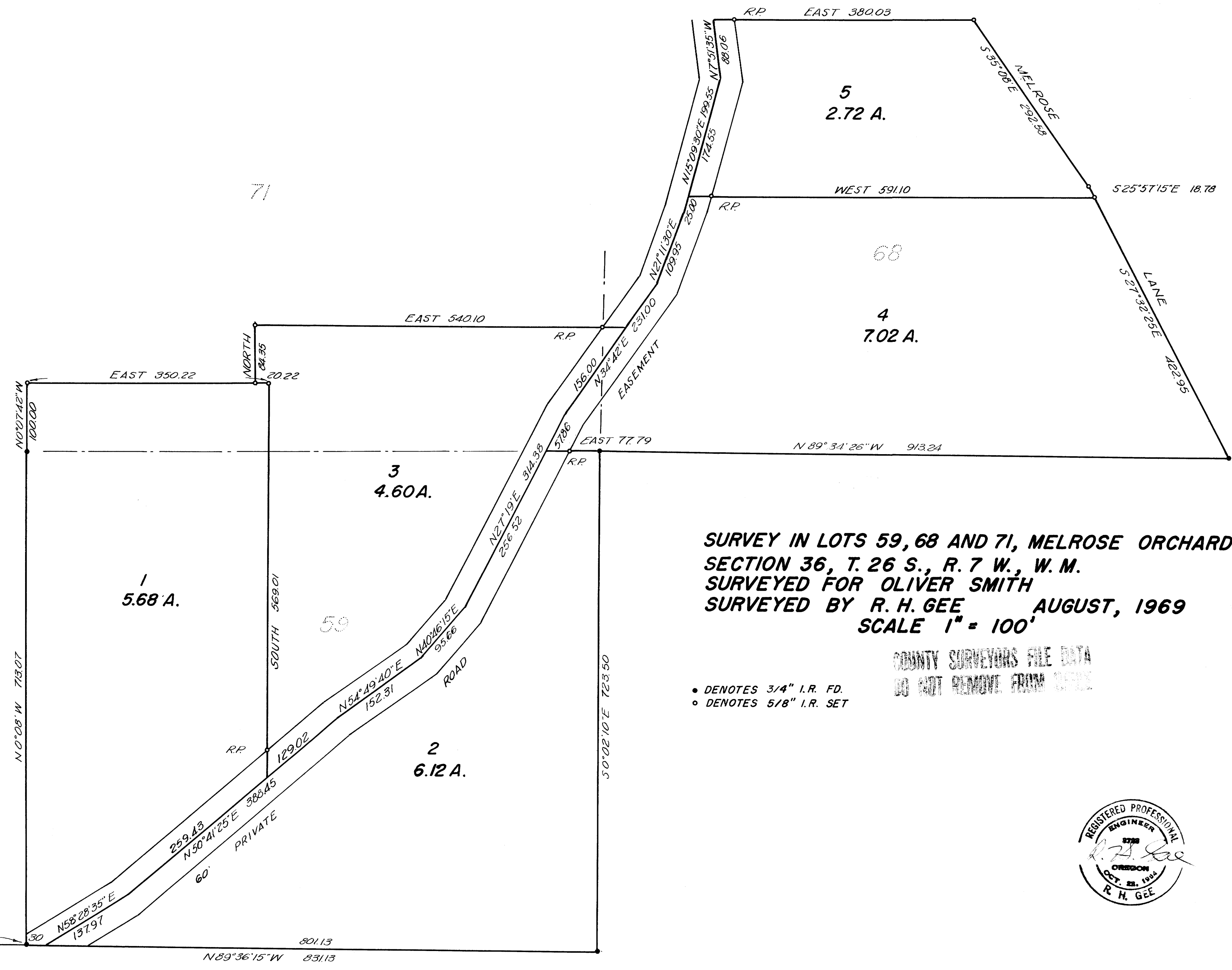

**SURVEY IN LOTS 59, 68 AND 71, MELROSE ORCHARDS
SECTION 36, T. 26 S., R. 7 W., W. M.
SURVEYED FOR OLIVER SMITH
SURVEYED BY R. H. GEE AUGUST, 1969
SCALE 1" = 100'**

COUNTY SURVEYORS FILE DATA
DO NOT REMOVE FROM OFFICE

- DENOTES 3/4" I.R. FD.
- DENOTES 5/8" I.R. SET



WEST 1/4 COR.
SEC. 36, T. 26 S., R. 7 W
EAST 839.00
BASE BEARING