

FILED
 RECEIVED
 SEP 5 1969
 COUNTY SURVEYOR
 DOUGLAS COUNTY, ORE.

M 38-40

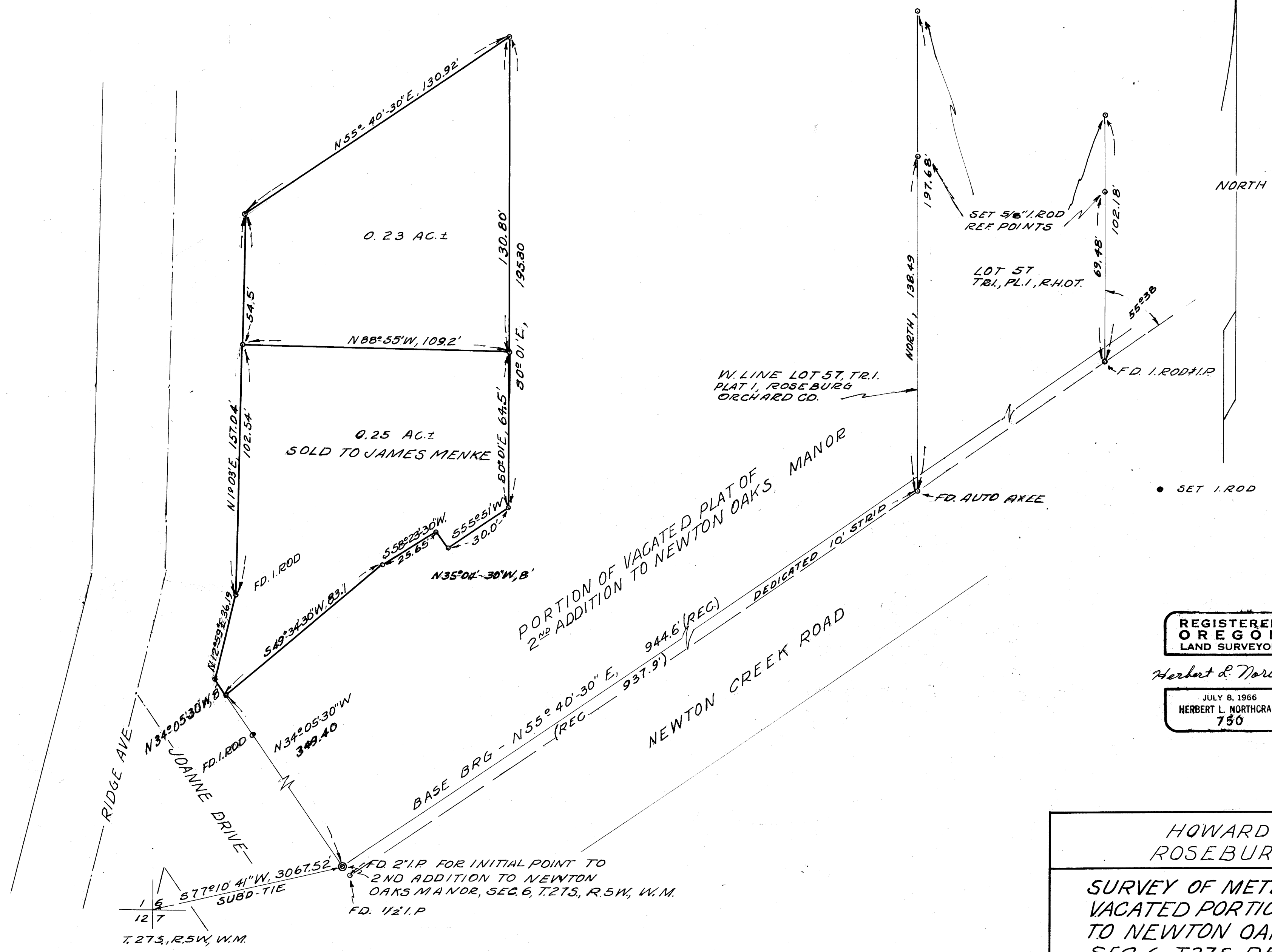

REGISTERED
 OREGON
 LAND SURVEYOR

Herbert L. Northcraft

JULY 8, 1966
 HERBERT L. NORTHCRAFT
 750

HOWARD BURDETTE
 ROSEBURG, OREGON

SURVEY OF METES & BOUNDS IN
 VACATED PORTION OF 2ND ADD.
 TO NEWTON OAKS MANOR
 SEC. 6, T.27S, R.5W, W.M., DOUG.
 COUNTY, ORE.

SCALE 1" = 30' AUG. 1969
 SURVEY BY HERBERT L. NORTHCRAFT

COUNTY SURVEYORS FILE DATA
 DO NOT REMOVE FROM OFFICE

M 38-40