

SURVEY IN LOT 30, MELROSE ORCHARDS

SURVEYED FOR HAROLD A. & JEAN DENSMORE
 SURVEYED BY DON E. GARRETT
 AUGUST 7, 1969 SCALE: 1" = 50'

o - Set 5/8" Iron Rods
 BEARINGS ARE BASED ON CLEVELAND HILL Co. RD. #59

REGISTERED
 OREGON
 LAND SURVEYOR
Don E. Garrett
 JULY 14, 1961
 DON E. GARRETT
 544

COUNTY SURVEYORS FILE DAY
 DO NOT REMOVE FROM OFFICE

FILED
 RECEIVED

AUG 8 1969

COUNTY SURVEYOR
 DOUGLAS COUNTY, ORE.

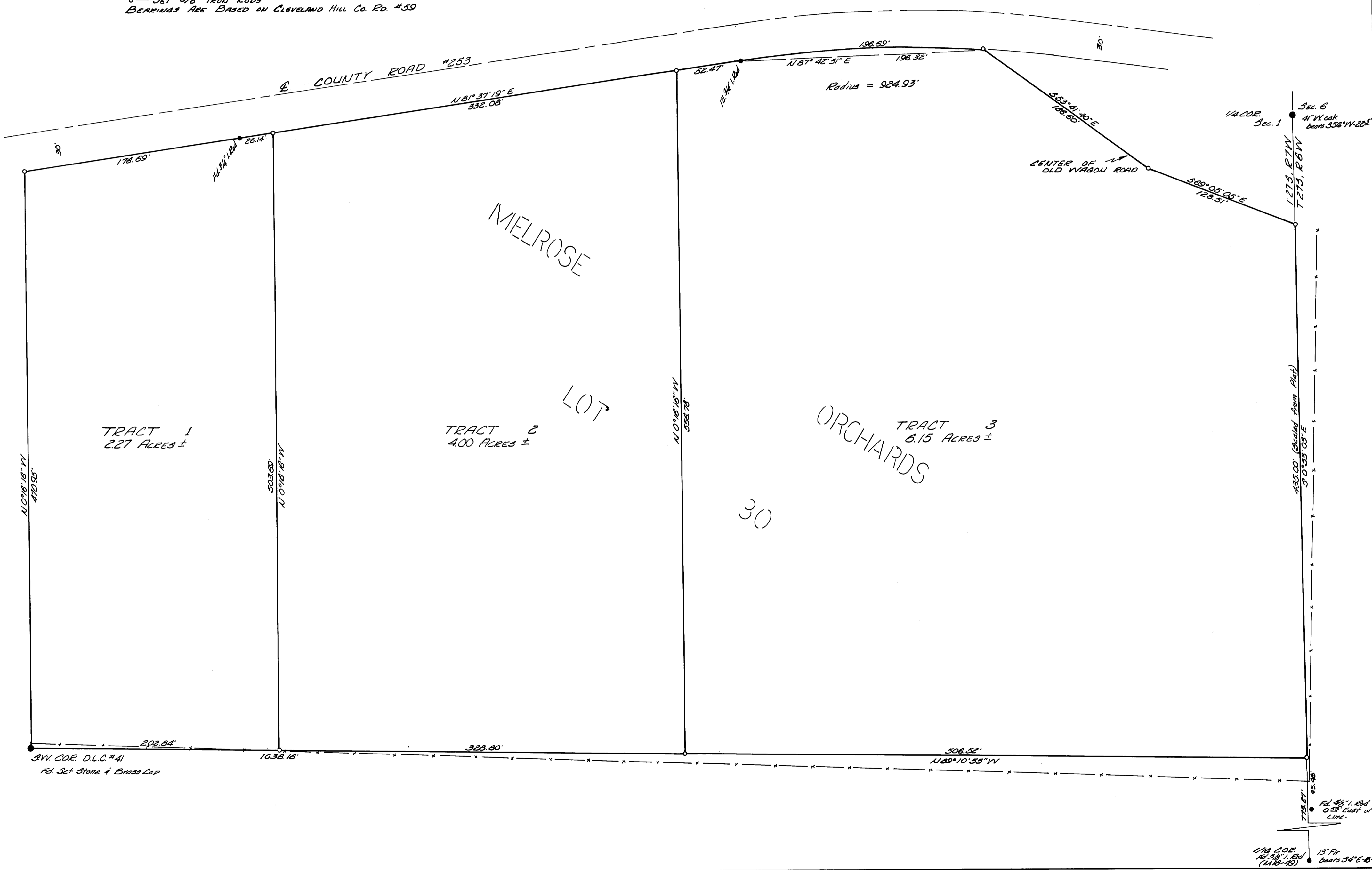

M 38 - 33

M 38 - 33