

FILED  
RECEIVED

JUL 30 1969

COUNTY SURVEYOR  
DOUGLAS COUNTY, ORE.

SURVEY OF SEC. 11 T26S  
R 2 W, W. M.  
SURVEY FOR: HULT LUMBER CO.  
SURVEY BY: BRUCE ROGERS  
JULY 9, 1969  
SCALE 1" = 400'

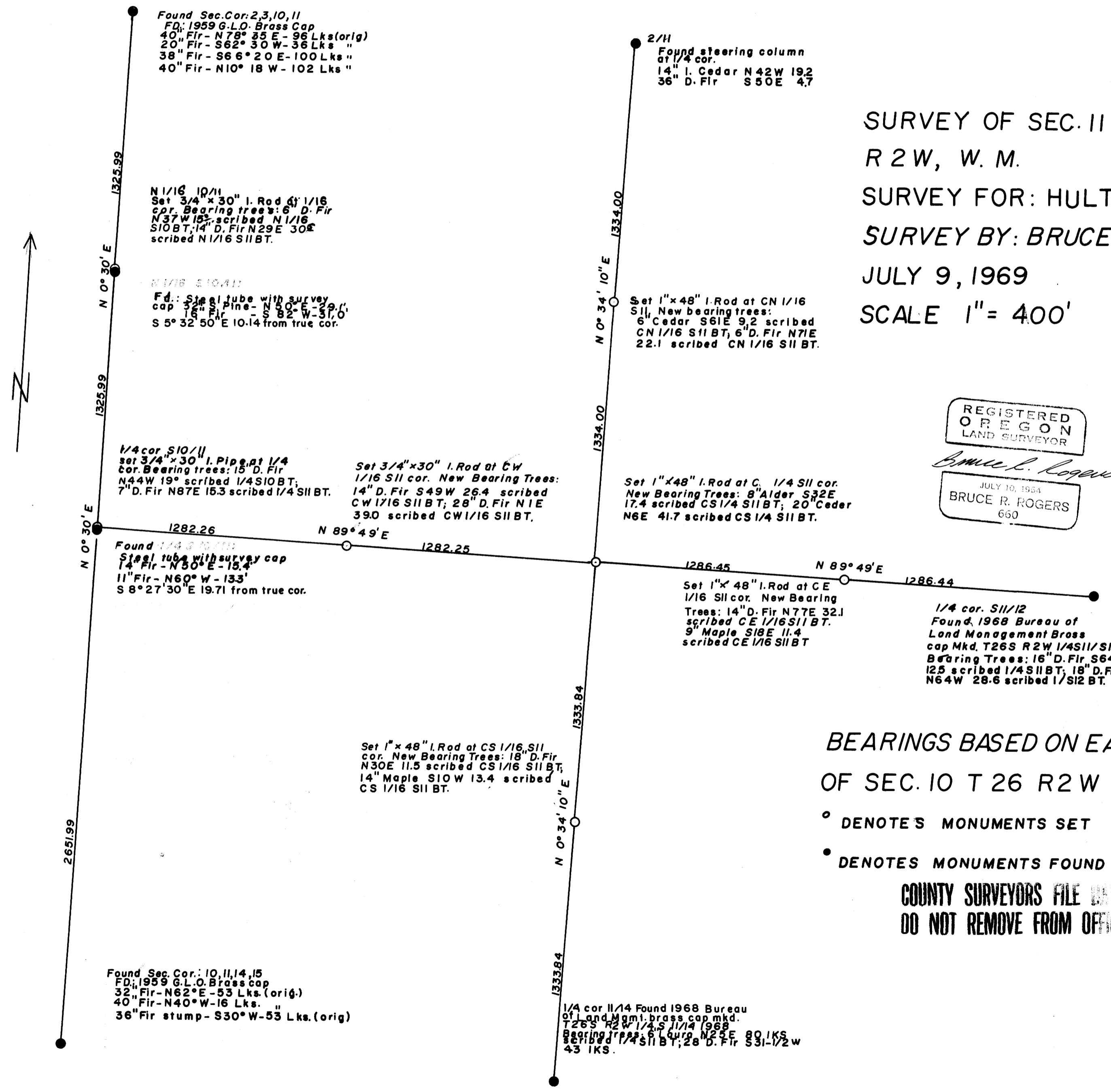

REGISTERED  
OREGON  
LAND SURVEYOR

*Bruce R. Rogers*  
JULY 10, 1969  
BRUCE R. ROGERS  
660

BEARINGS BASED ON EAST LINE  
OF SEC. 10 T 26 R 2 W

- DENOTES MONUMENTS SET
- DENOTES MONUMENTS FOUND

COUNTY SURVEYORS FILE DATA  
DO NOT REMOVE FROM OFFICE