

1/4 COR. SEC. 27 # 22
T28S, R4W, W.M.
FD BRASS CAP, 59 U.S. SURVEY
2 WIT. TREES, 15' ASH, 18' CEDAR

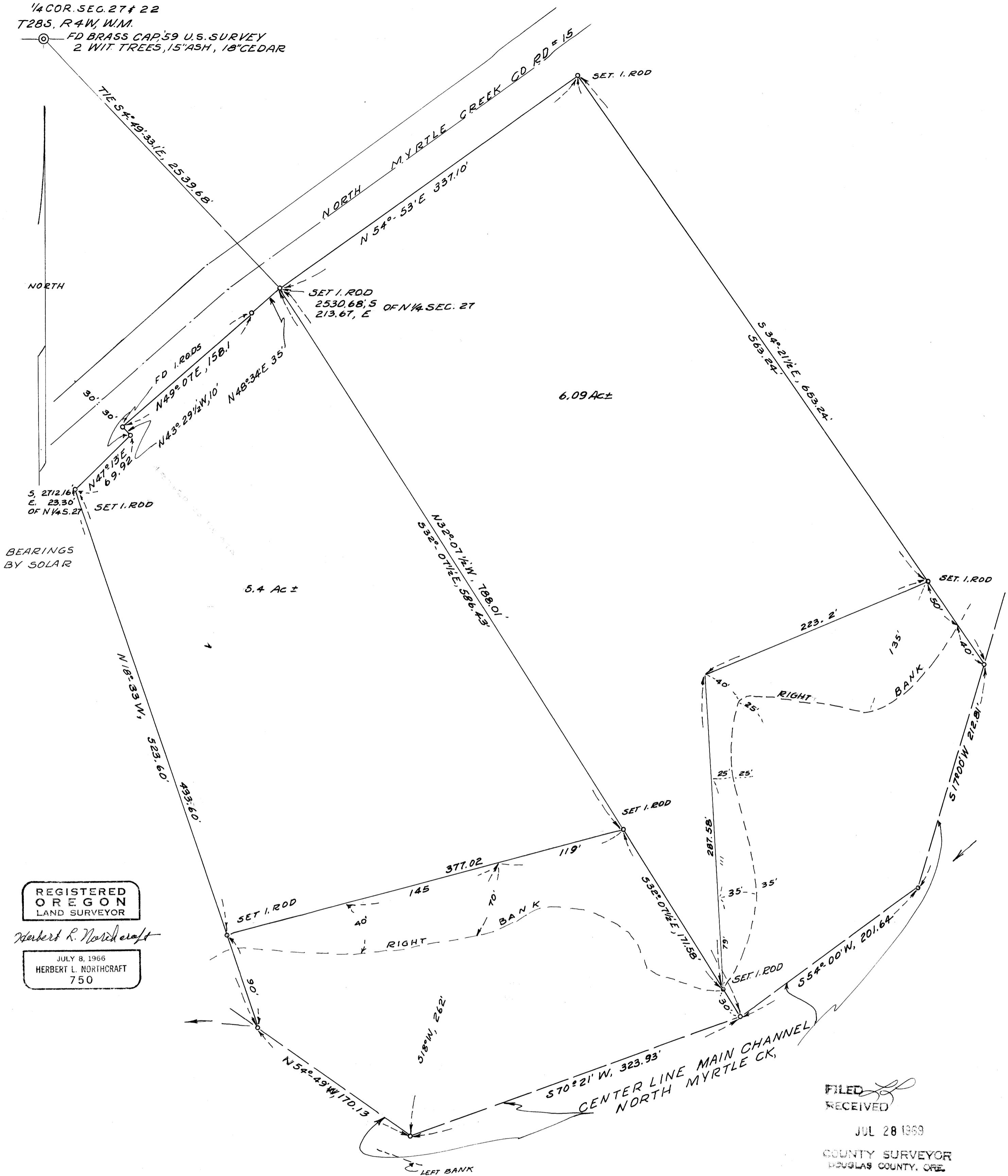

BEARINGS BY SOLAR

REGISTERED OREGON LAND SURVEYOR

Herbert L. Northcraft

JULY 8, 1966
HERBERT L. NORTHCRAFT
750

FILED RECEIVED

JUL 28 1966

COUNTY SURVEYOR
DOUGLAS COUNTY, ORE.

BOB JENKINS
N. MYRTLE CREEK ROAD
MYRTLE CREEK, ORE.

SURVEY OF PARCELS
IN SEC. 27, T.28S., R.4W., W.M.
DOUGLAS COUNTY, ORE.

SURVEY BY- HERBERT L. NORTHCRAFT
SCALE 1" = 60' JULY, 1969

COUNTY SURVEYORS FILE DATA
DO NOT REMOVE FROM OFFICE