COUNTY SURVEYORS FILE DATA
DO NOT REMOVE FROM OFFICE

FILED
RECEIVED
JAN 23 1969
COUNTY SURVEYOR
DOUGLAS COUNTY, ORE.

SURVEY FOR DEED DESCRIPTION
LOCATED IN SECTION 14, T 27S, R3W, W.M.
SURVEYED FOR KENNETH SWAN
BY DON E. GARRETT
JANUARY, 1969 SCALE: 1" = 100'

○ — SET 5/8" IRON RODS

REGISTERED
OREGON
LAND SURVEYOR
Don E. Garrett
JULY 14, 1961
DON E. GARRETT
544

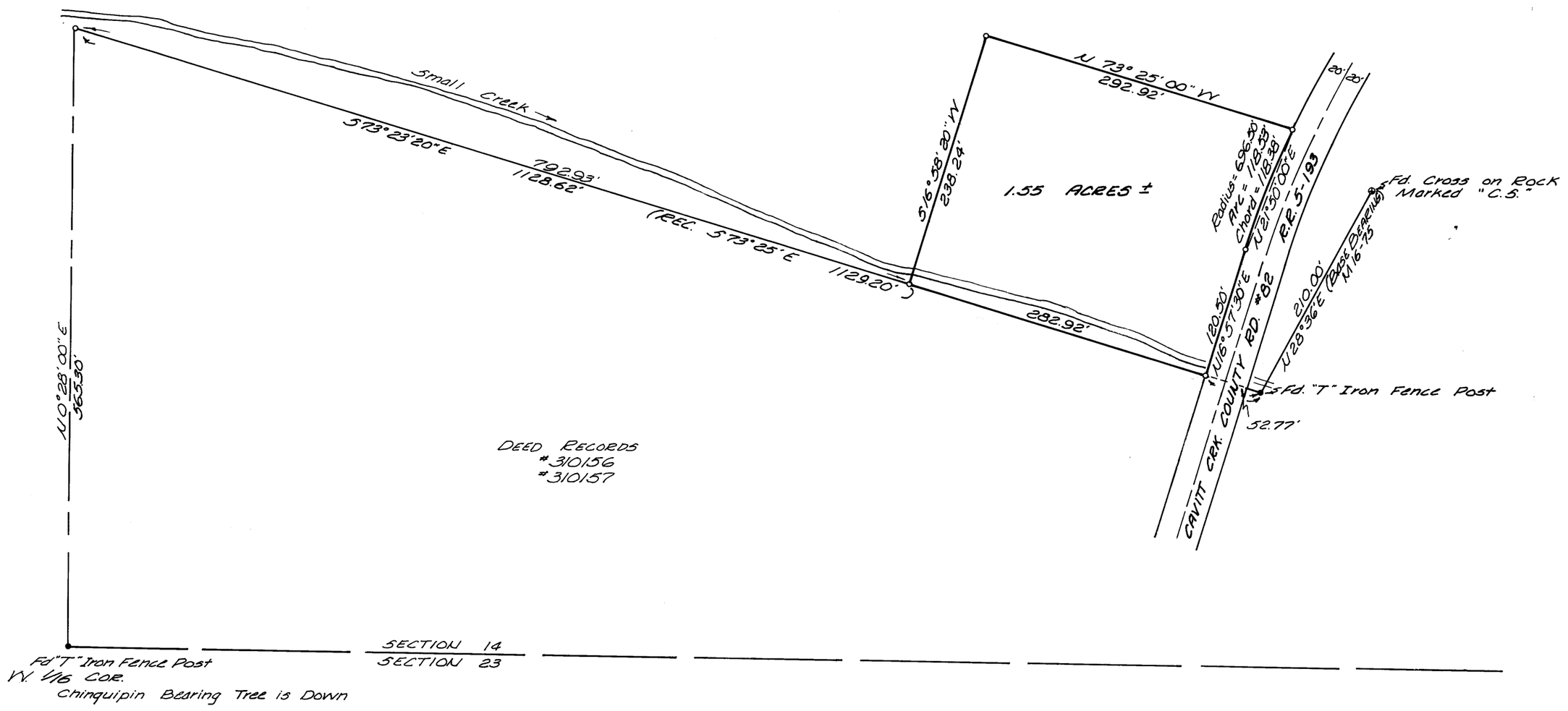

MAP FILE M 37-9