

SURVEY IN LOT 8, SECT. 12, T27S, R3W & LOT 2, SECT. 7, T27S, R2W, W.M.
Surveyed for Opal Lynch by Don E. Garrett
June 1969
Scale 1" = 50'

- - SET 5/8" I. ROD
- - FOUND 5/8" I. ROD
- ⊙ - FOUND 3/4" I. PIPE

REGISTERED
OREGON
LAND SURVEYOR

Don E. Garrett
JULY 14, 1961
DON E. GARRETT
544

FILED
RECEIVED

JUN 9 1969

COUNTY SURVEYOR
DOUGLAS COUNTY, ORE.

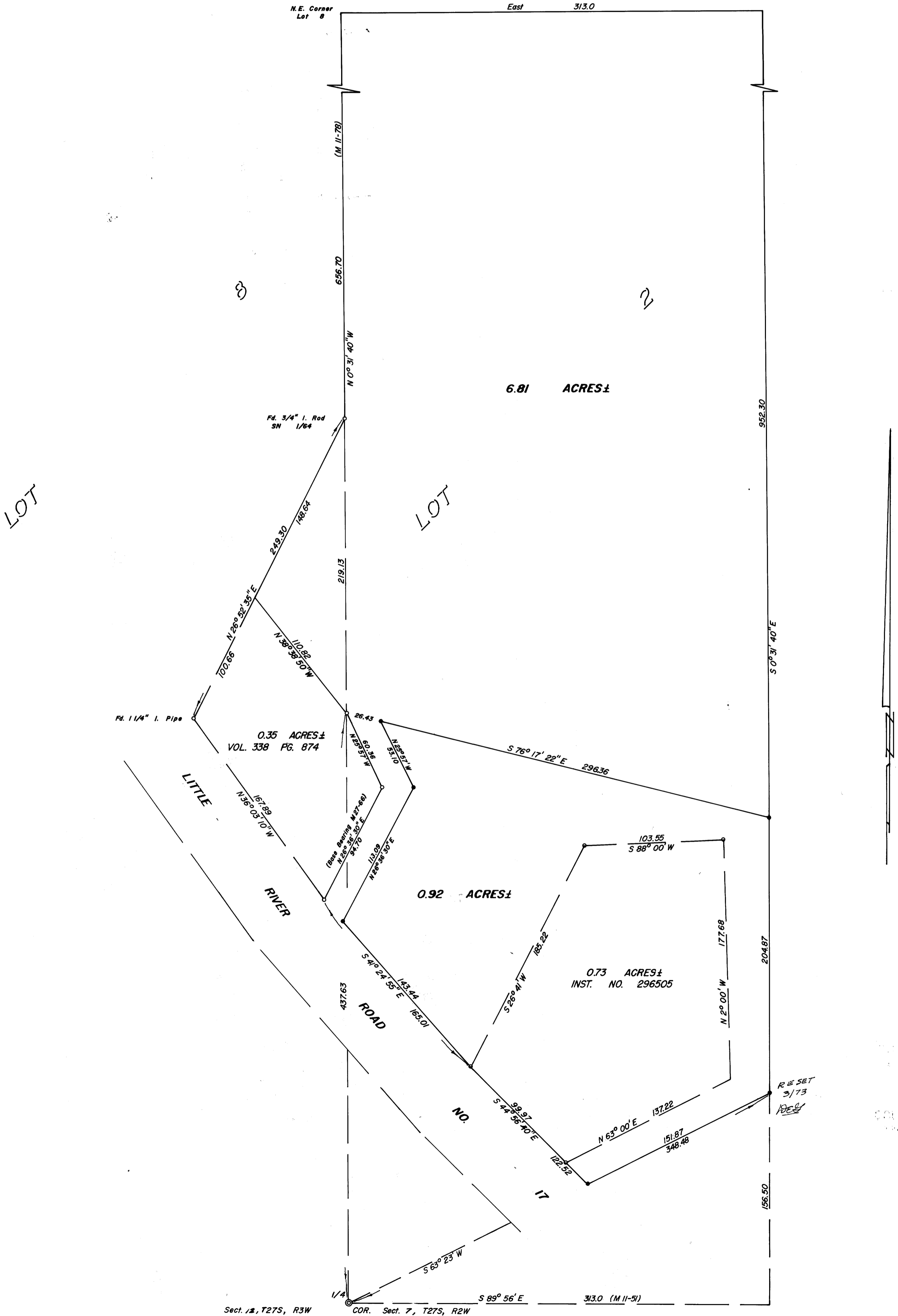

COURT
RECORDS