

SURVEY OF TRACTS IN SEC. 13 T26S, R4W, W.M., DOUGLAS COUNTY, OREGON FOR WM # LULA UPDEGRAVE

SCALE 1"=100' MAY, 1969

**COUNTY SURVEYORS FILE DATA
DO NOT REMOVE FROM OFFICE**

FILED
RECEIVED

JUN 5 1969

COUNTY SURVEYOR
DOUGLAS COUNTY, ORE.

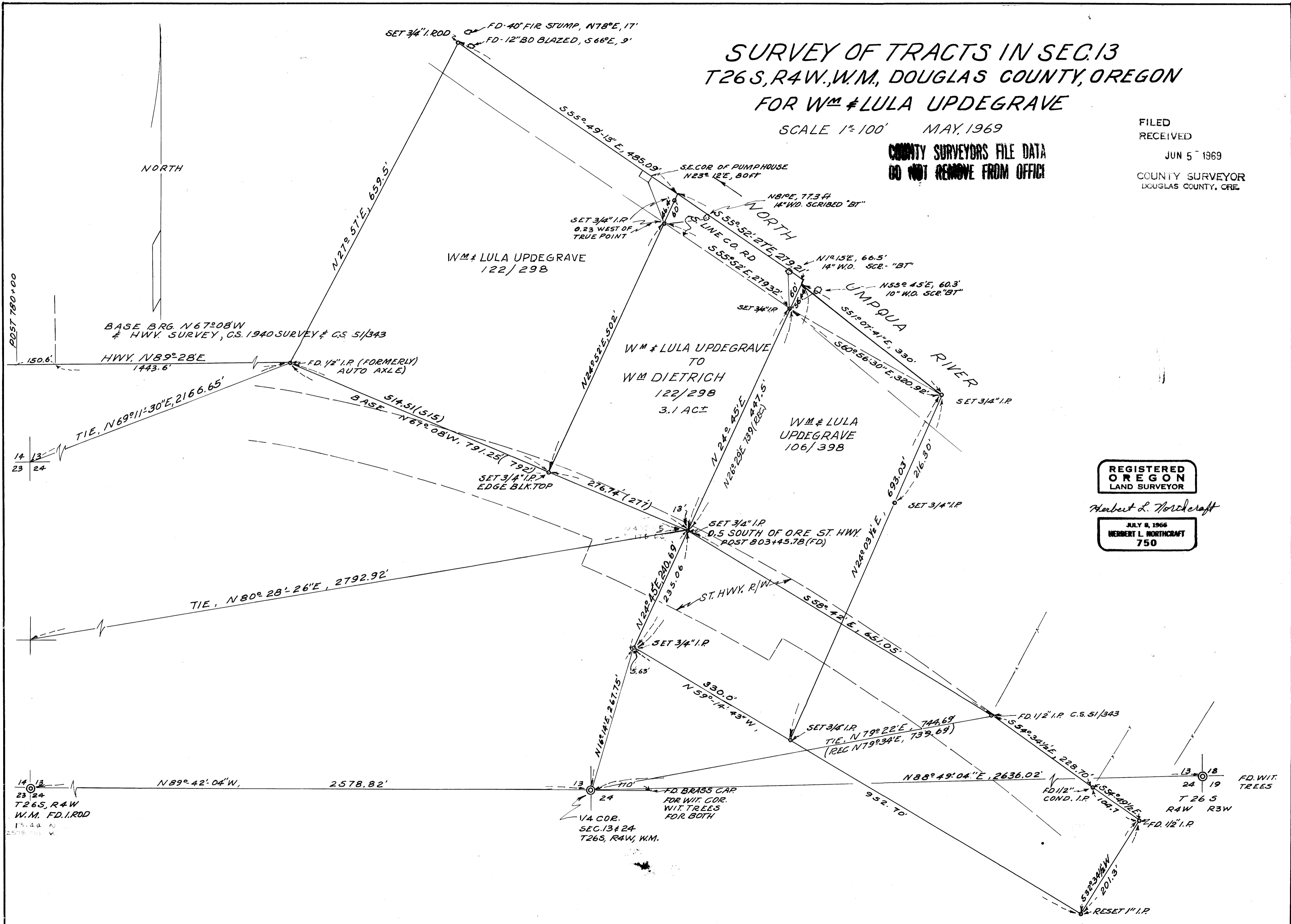

REGISTERED
OREGON
LAND SURVEYOR

Herbert L. Northcraft

JULY 8, 1966
HERBERT L. NORTHCRAFT
750

MAP FILE M37 + 79

MAP FILE M37 + 79