

COUNTY SURVEYORS FILE DATA
DO NOT REMOVE FROM OFFICE

SURVEY IN SECTION 26, T.26 S., R. 7 W., W.M.
SURVEYED FOR CLEVELAND - WEST, OREG., LTD.
SURVEYED BY R. H. GEE - MAY, 1969
SCALE 1" = 100'



FILED
RECEIVED

JUN 3 1969

COUNTY SURVEYOR
DUNLAP COUNTY, OREG.

COUNTY ROAD

East 1/4 cor. Sec. 26, T.26 S., R.7 W., W.M.

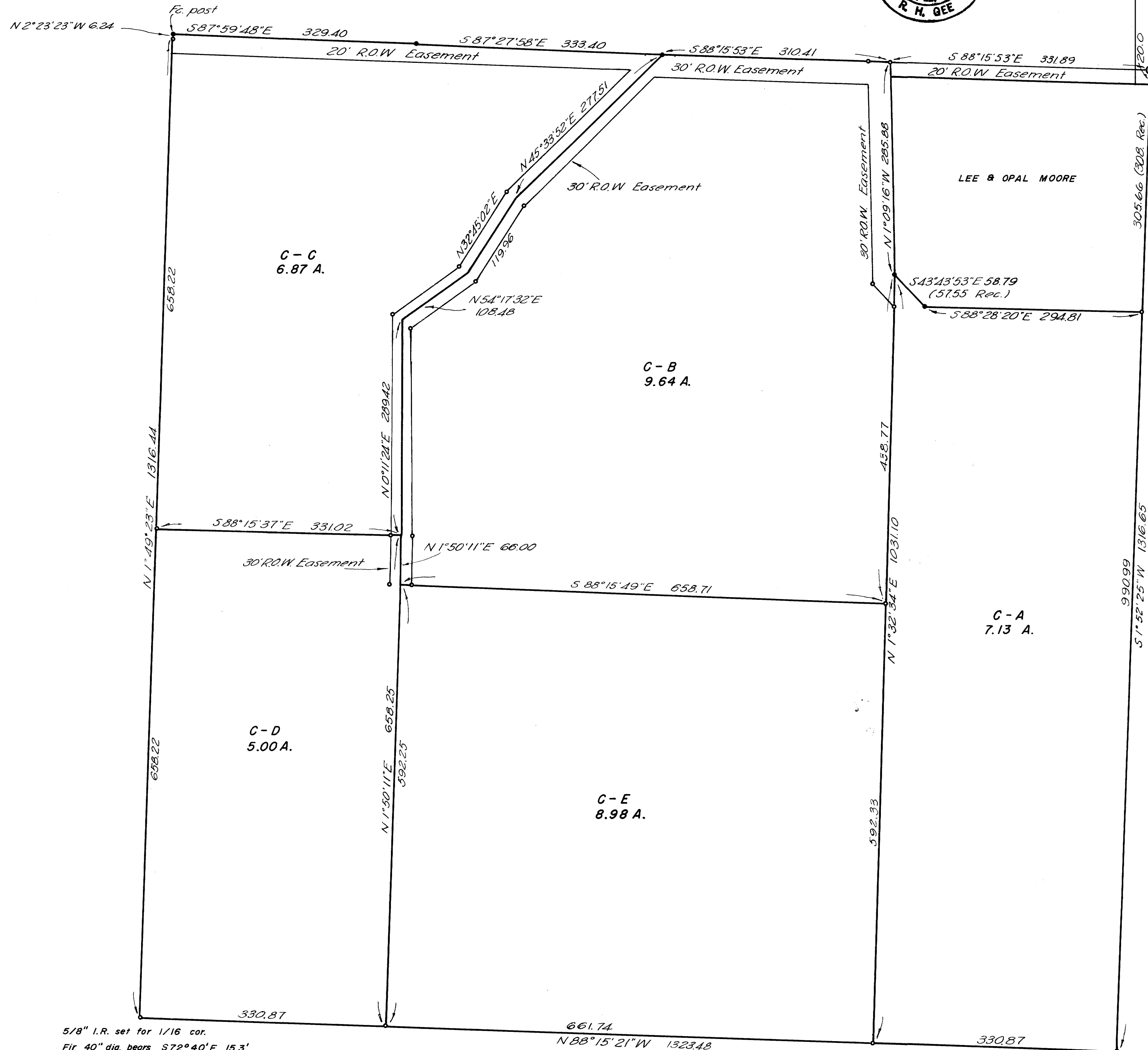

• Denotes I.P. found
• Denotes 5/8" I.R. set
Bearings based on County Road = North

5/8" I.R. set for 1/16 cor.
Fir 40" dia. bears S72°40'E 15.3'

5/8" I.R. set for 1/16 cor.
Black oak 8" dia. bears S22°52'E 7.8'

MAP FILE 37... 7... 26...
1-12 Survey Sec. 26, T. 26 S., R. 7 W.

MAP FILE 37... 1... 76