

COUNTY SURVEYOR DATA
DO NOT REMOVE FROM OFFICE

FILED
WASCO, OREGON

MAY 5 1969

COUNTY SURVEYOR
DOUGLAS COUNTY, ORE.

SURVEY TO ESTABLISH PROP. CORS. IN SEC. 36, T 26 S, R 7 W, W. M.

SURVEYED FOR R. O. TJOMSLAND APRIL 1969
SURVEYED BY R. T. REECE SCALE 1"=200'

REGISTERED
OREGON
LAND SURVEYOR

Roger T. Reece

JULY 12, 1958
ROGER T. REECE
864

0 Denotes Set 3/4" Gal. Iron Pin

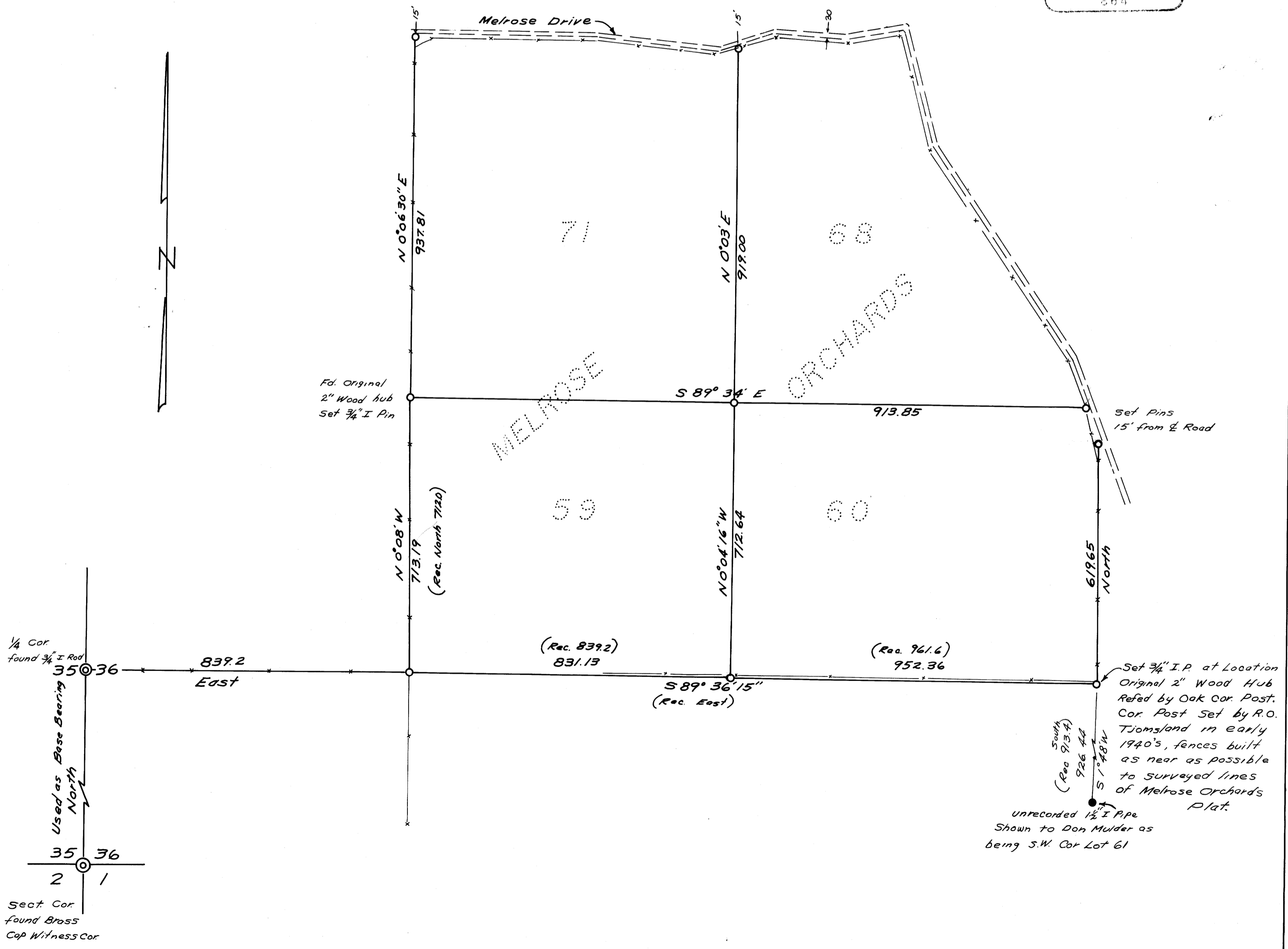

Set 3/4" I.P. at Location Original 2" Wood Hub Refered by Oak Cor. Post. Cor. Post Set by R.O. Tjomsland in early 1940's, fences built as near as possible to surveyed lines of Melrose Orchards Plat.

Unrecorded 1 1/2" I.P.Pe Shown to Don Mulder as being S.W. Cor Lot 61

1/4 Cor. found 3/4" I Rod
Used as Base Bearing North
Sect. Cor. found Brass Cap Witness Cor.