

Fence Cor. N.W. Cor. Lot 6 Melrose Orchards
(As per G.S. Baughman Survey dated
April 15, 1967)

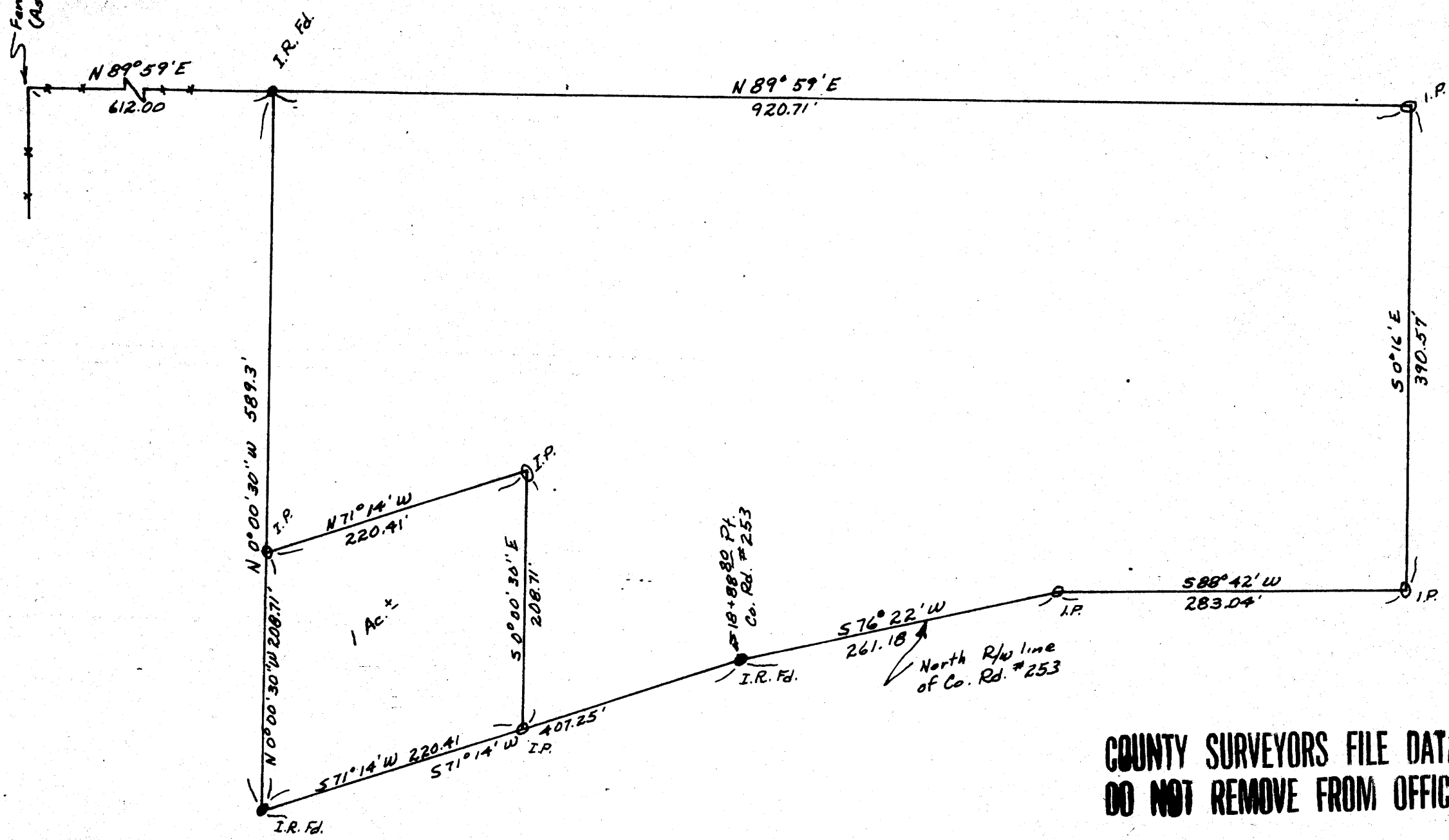

PREPARED FOR AND AT THE REQUEST OF
Joe & Esther Demaree
LIABILITY FOR THIS SURVEY IS EXPRESSLY
LIMITED TO SAID PERSON OR PERSONS



COUNTY SURVEYORS FILE DATA
DO NOT REMOVE FROM OFFICE

FILED
RECEIVED

APR 30 1969

COUNTY SURVEYOR
DOUGLAS COUNTY, ORE.

REGISTERED
OREGON
LAND SURVEYOR

E. L. De Santis Jr.

JULY 14, 1967
E. L. DESANTIS JR.
791

SURVEY FOR Joe & Esther Demaree	
Douglas COUNTY, OREGON	
SECTION 1, T 27, R 7W, W.M.,	D.L.C.
MONUMENTS SET 0	SURVEYED BY <i>E.L.D.</i>
MONUMENTS FOUND 0	DRAWN BY <i>E.L.D.</i>
SCALE 1" = 100'	CHECKED BY <i>E.L.D.</i>
DATE 1 - 1 - 1969	
<i>E. L. De Santis Jr.</i> PROFESSIONAL LAND SURVEYOR SALEM, OREGON	