

FILED
RECEIVED

APR 29 1969

COUNTY SURVEYOR
DOUGLAS COUNTY, ORE

MAP FILE M37-57

Fd 2" iron pipe
scribed post
1/16" S
S.E. Corner
NE 1/4 NW 1/4 Sect 30.
T.21S., R.4W. W.M.

(Deed Record)
Vol 229 Page 432

NW 1/4 SECT. 30, T 21 S., R 4 W. W.M.

Eugene Remington

Scale: 1" = 50' April 1969

• set 3/8" iron Rods This survey

REGISTERED
OREGON
LAND SURVEYOR

Wilford N. Haines

MAY 7, 1948
WILFORD N. HAINES
239

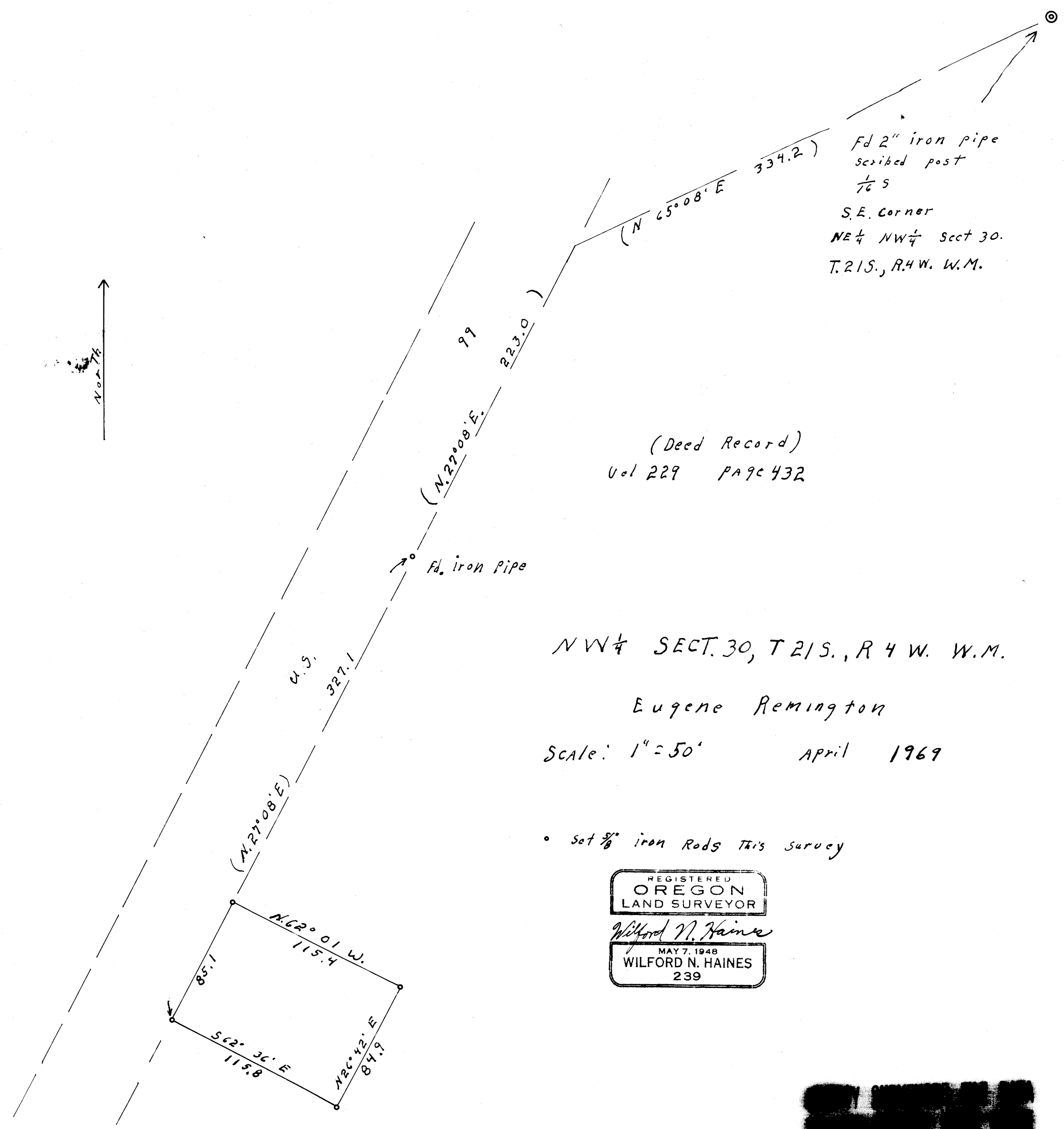

M 37-57

