

COUNTY SURVEYORS FILE DATA  
(DO NOT REMOVE FROM OFFICE)

SURVEY IN SECTION 2, T27S, R3W, Y. M.

SURVEYED FOR UNITED FARM AGENCY  
SURVEYED BY DON E. GARRETT  
APRIL, 1969 SCALE: 1"=200'

o — DENOTES SET 5/8" IRON RODS  
BEARINGS BASED ON SOLAR OBSERVATION TAKEN APRIL 10, 1969  
FOR ORIGINAL SURVEY SEE C.S. FILE 46-20

REGISTERED  
OREGON  
LAND SURVEYOR  
Don E. Garrett  
JULY 14, 1961  
DON E. GARRETT  
544

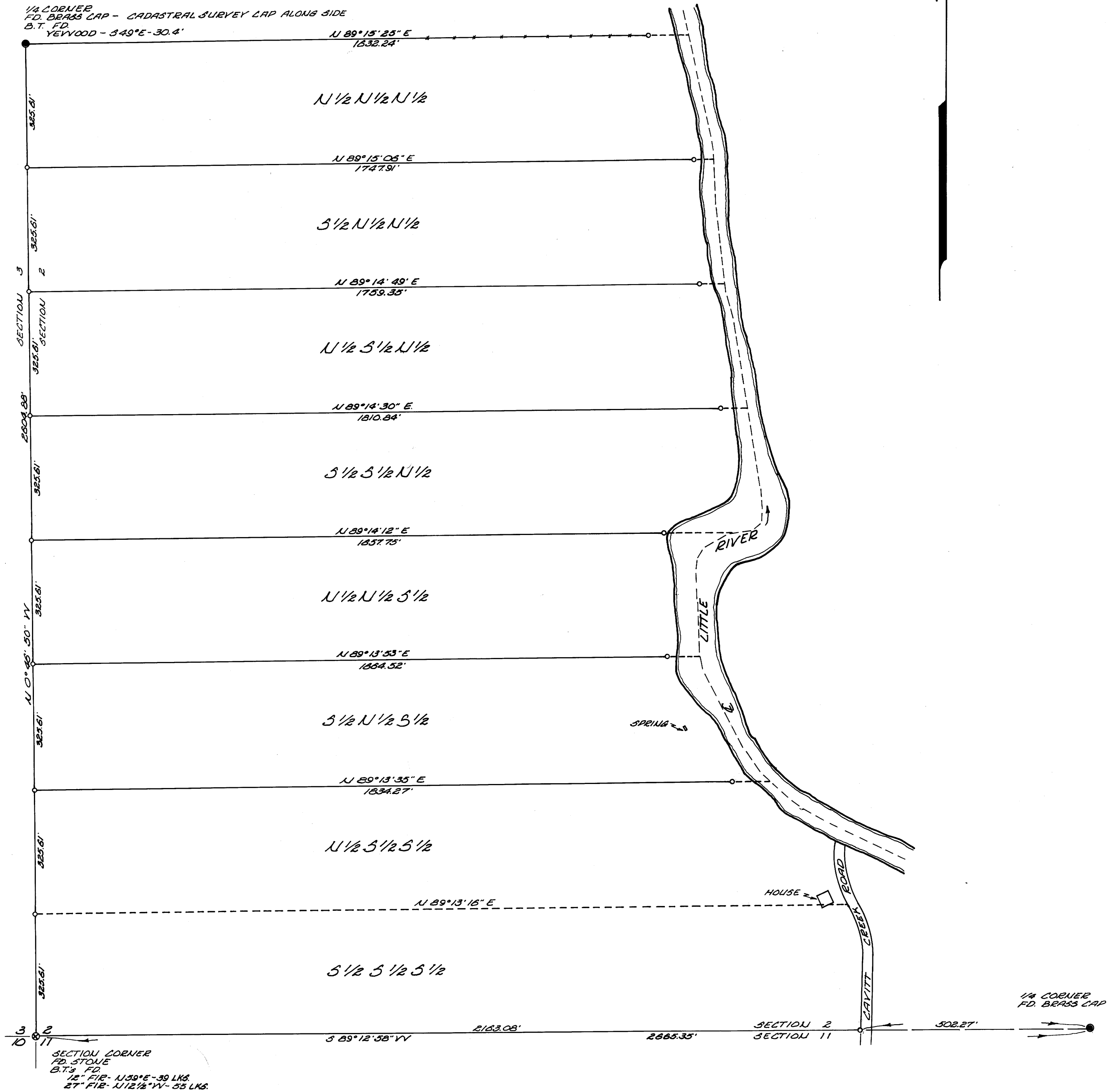

FILED  
RECEIVED  
APR 25 1969  
COUNTY SURVEYOR  
DOUGLAS COUNTY, ORE.