

COUNTY SURVEYORS FILE DATA
DO NOT REMOVE FROM OFFICE

SURVEY IN SECTION 22, T26S, R6W, W.M.

SURVEYED FOR JIM E. WEST
SURVEYED BY DON E. GARRETT
APRIL, 1969 SCALE: 1" = 100'

o — DENOTES SET 3/8" IRON RODS
• — DENOTES FOUND 5/8" IRON RODS
BEARINGS ARE BASED ON SOLAR OBSERVATION TAKEN APRIL 21, 1969

REGISTERED
OREGON
LAND SURVEYOR
Don E. Garrett
JULY 14, 1961
DON E. GARRETT
344

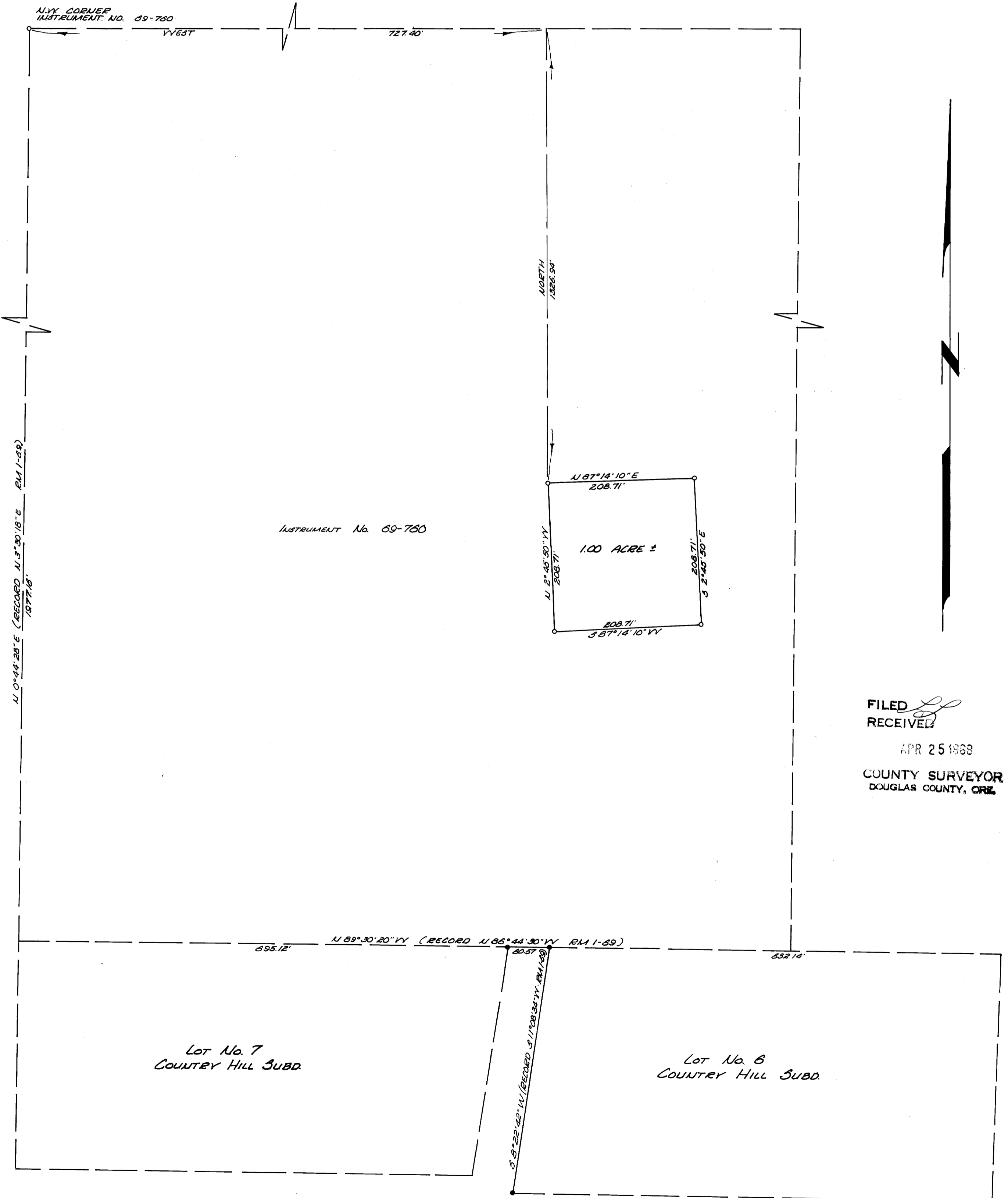

FILED
RECEIVED
APR 25 1969
COUNTY SURVEYOR
DOUGLAS COUNTY, ORE.