

COUNTY SURVEYORS FILE DATA  
DO NOT REMOVE FROM OFFICE

**SURVEY IN SECTIONS 28 & 29, T27S, R7W, W.M.**

SURVEYED FOR MRS. THIRINGER  
SURVEYED BY DON E. GARRETT  
APRIL, 1969

SCALE: 1" = 50'

o — Set 3/8" Iron Rods

REGISTERED  
OREGON  
LAND SURVEYOR

*Don E. Garrett*

JULY 14, 1961  
DON E. GARRETT  
544

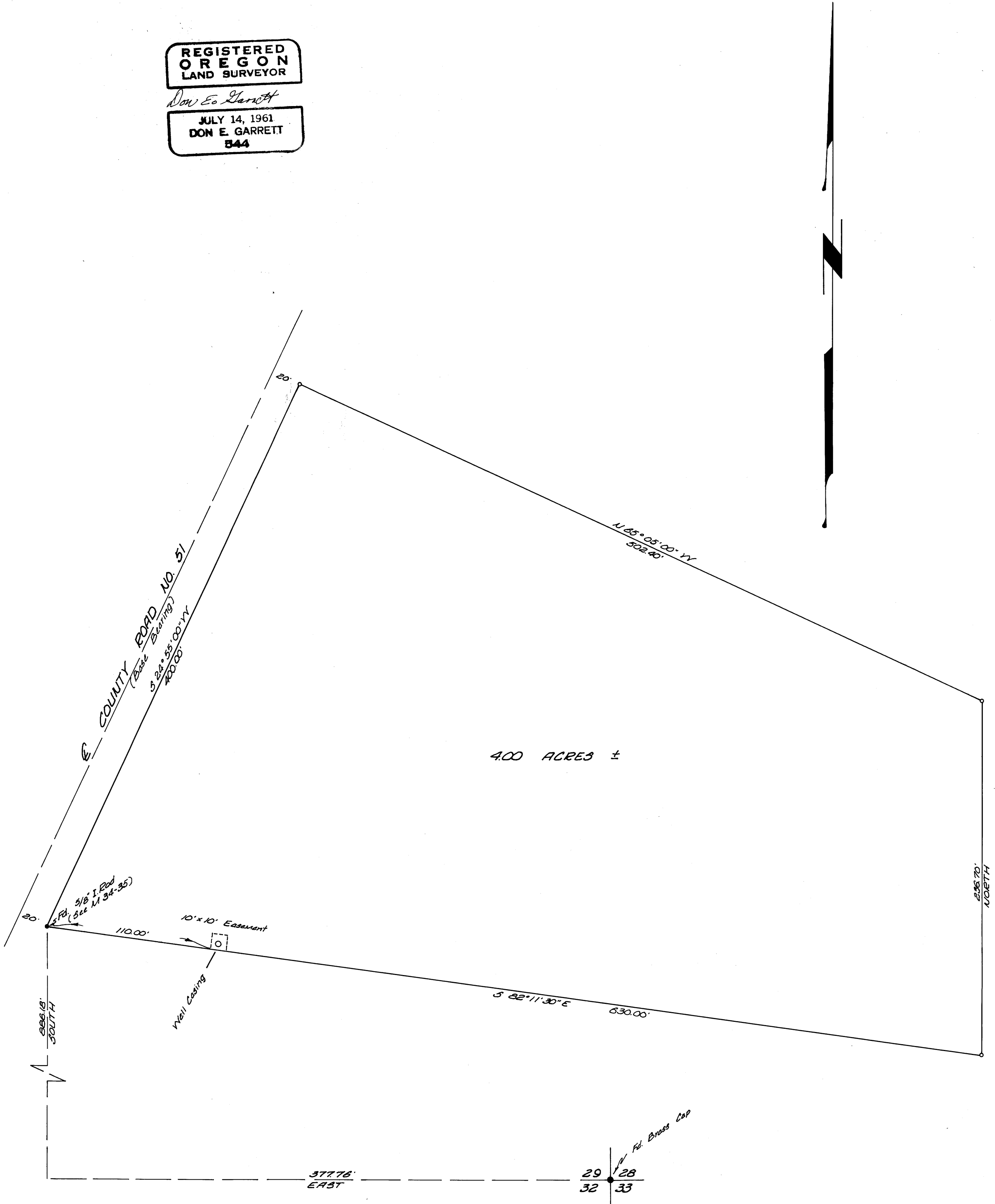

FILED  
RECEIVED

APR 25 1969

COUNTY SURVEYOR  
DOUGLAS COUNTY, ORE.