

SURVEY TO ESTABLISH THE W 1/16 COR.S. OF SEC.S. 3 & 10 & 15, T. 32 S., R. 3 W., W. M.

FOR ANDREW KOCH SCALE 1"=400'
BY BAUGHMAN & ACKARET INC. MARCH 1969
LOCATED IN SEC. 10, T. 32 S., R. 3 W., W. M.

COUNTY SURVEYORS FILE DATA
DO NOT REMOVE FROM OFFICE

FILED *LL*
RECEIVED

APR 18 1969

COUNTY SURVEYOR
DOUGLAS COUNTY, ORE.

REGISTERED
OREGON
LAND SURVEYOR

Glenn S. Baughman
JULY 14, 1904
GLENN S. BAUGHMAN
538

SEC. COR. 34 9 & 10 FD. 2" I.P. SET 1/2" x 30" GALV. I.P. & BRASS CAP, STAMPED SEC. 34 9 & 10, T. 32 S., R. 3 W., W. M.
FD. B.T. 30" W. FIR BEARS 389°W, 140.0' TAG & SCAB.
FD. 20" FIR STUMP BEARS N 70° E, 9.3' TAG & CLOSED FACE
FD. 24" NEW WOOD BEARS S 2° E, 184.4' TAG & SCABE VISIBLE
SCRIBED 20" W. FIR BEARS N 84° E, 28.9'

B.T. 26" PINE BEARS N 63° W, 46.0' SCRIBED 1/16 3.3
B.T. 9" PINE BEARS N 22° E, 145.0' SCRIBED 1/16 3.3
116 3.3 M-8-2
N 89° 40' 55" E. 2667.47' (REC. N 88° 59' E. 2571.4')

1/4 COR. SEC.S. 3 & 10, FD. 1/4" I.P. SET 1/2" x 30" GALV. I.P. & BRASS CAP & STAMPED 1/4 COR. 3, 10, T. 32 S., R. 3 W., W. M.
FD. B.T. 30" STUMPS BOTTEN, NO SCABES VISIBLE
SCRIBED 10" W. FIR BEARS N 16° E, 80.7'
SCRIBED 10" W. FIR BEARS S 9° W, 117.7'

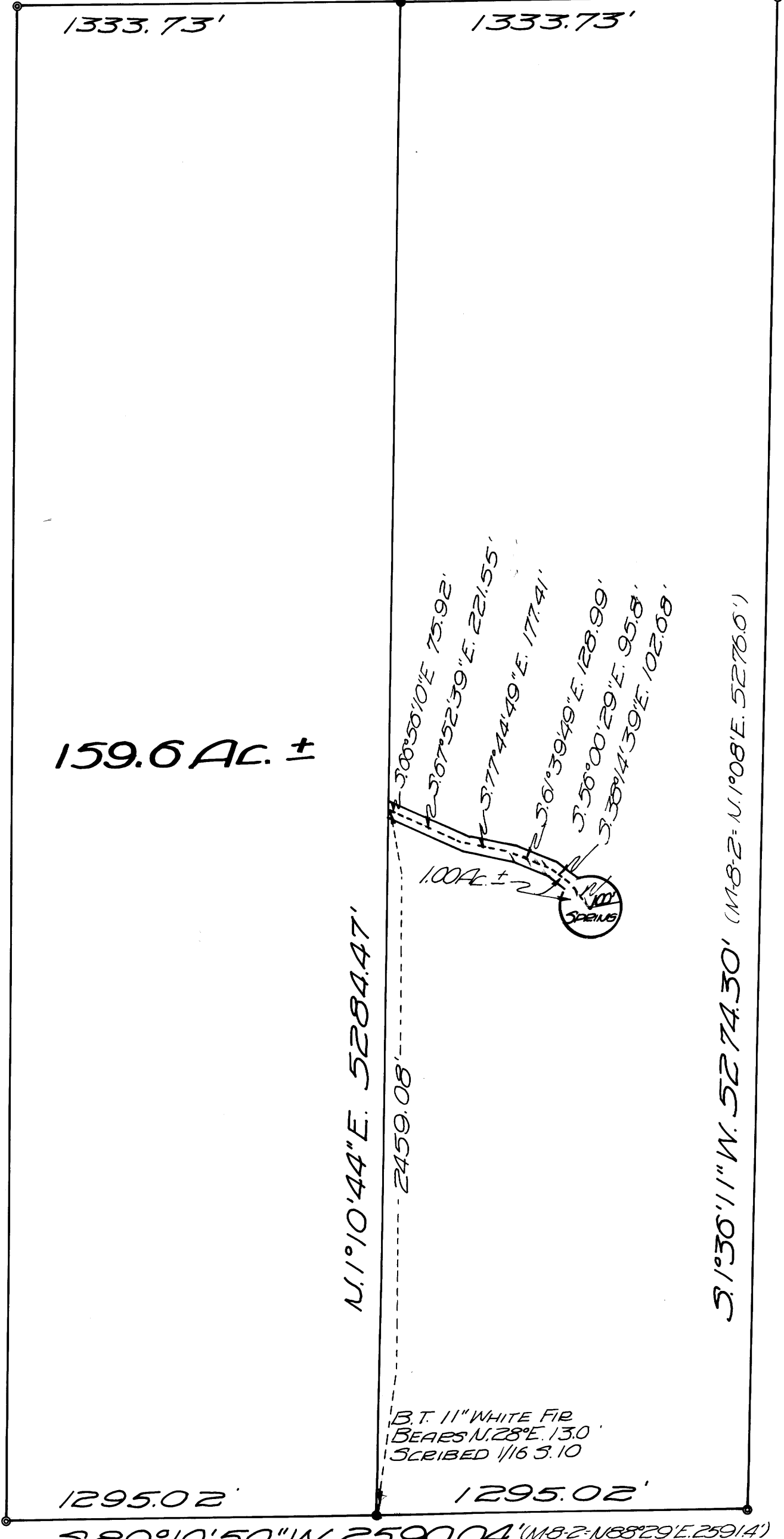

BASE BEARINGS SOLAR OBSERVATION

FD. GRANITE STONE SET 1/2" x 30" GALV. I.P. WITH BRASS CAP & STAMPED SEC. COR. 9, 10, 15 & 16, T. 32 S., R. 3 W., W. M.
FD. B.T. 22" W. BEARS S 0° 30' E. 35.1' VISIBLE BABY SCRIBE
FD. B.T. 10" S. PINE BEARS S 75° E. 4.0' SCRIBE VISIBLE
FD. B.T. 8" LAUREL BEARS N 77° W. 19.1' CLOSED FACE
FD. 24" FIR STUMP BEARS S 1° E. 38.6' SCRIBE VISIBLE
SCRIBE 10" LAUREL BEARS N 57° 30' E. 18.9'

- SET 5/8" x 30" IRON ROD
- SET 1/2" x 30" GALV. I.P. W/ BRASS CAP

1/4 COR. SEC. 10 & 15 FD. 3/4" I.P. SET 1/2" GALV. I.P. & BRASS CAP & STAMPED 1/4 COR. 10, 15, T. 32 S., R. 3 W., W. M.
FD. B.T. 30" DOUG. FIR BEARS N 59° E. 24.6' BABY SCRIBE VISIBLE
SCRIBE 10" INCENSE CEDAR BEARS S 61° E. 19.1'