

FILED
RECEIVED

APR 4 1969

COUNTY SURVEYOR
DOUGLAS COUNTY, OREG.

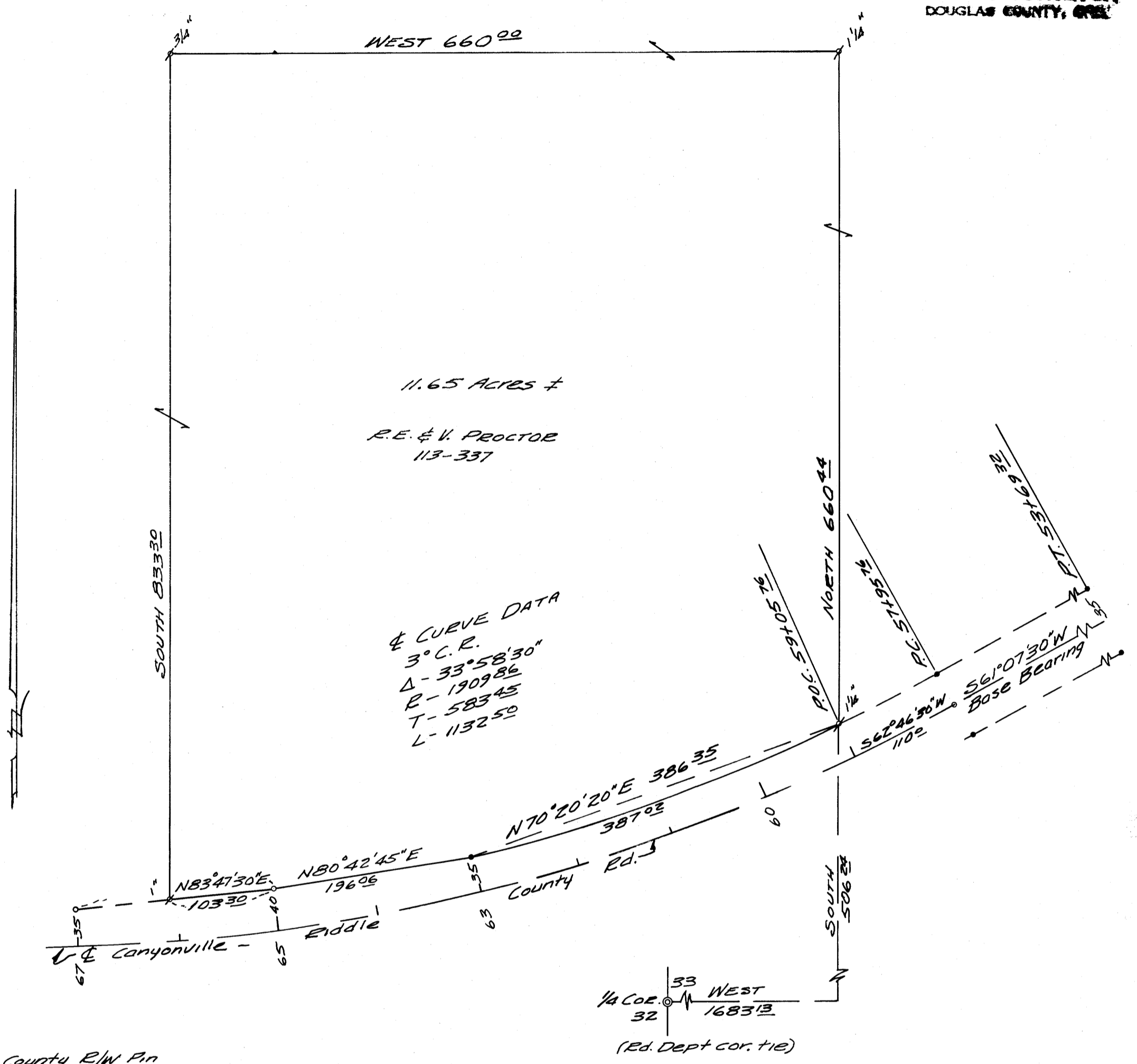

11.65 ACRES ±
R.E. & V. PROCTOR
113-337

4 CURVE DATA
3° C. R.
Δ - 33° 58' 30"
R - 1909.86
T - 583.45
L - 1132.50

• Rd. County R/W Pin
x Set 1. Pipe

SURVEY FOR DEED DESCRIPTION
IN SEC. 33, T.30S., R.5W.W.M.
FOR R.E. PROCTOR
BY BRUCE R. ROGERS
APR. 3, 1969
1" = 100'

REGISTERED
OREGON
LAND SURVEYOR

Bruce R. Rogers

JULY 10, 1964
BRUCE R. ROGERS
660

COUNTY SURVEYORS FILE
DO NOT REMOVE FROM