

SURVEY TO SET ADDITIONAL IRON RODS

D.L.C. 44, SEC. 20, 28, 29, T23S, R7W, W.M.

SURVEYED FOR PETE SERAFIN REALTY

SURVEYED BY DON E. GARRETT

MARCH, 1969

SCALE: 1" = 200'

- — Fd. 5/8" Iron Rod
- — Set 5/8" Iron Rod

Note: For Original Survey of this Property see M 33-17

REGISTERED
OREGON
LAND SURVEYOR

Don E. Garrett
JULY 14, 1961
DON E. GARRETT
344

FILED
RECEIVED

APR 3 1969

COUNTY SURVEYOR
DOUGLAS COUNTY, ORE.

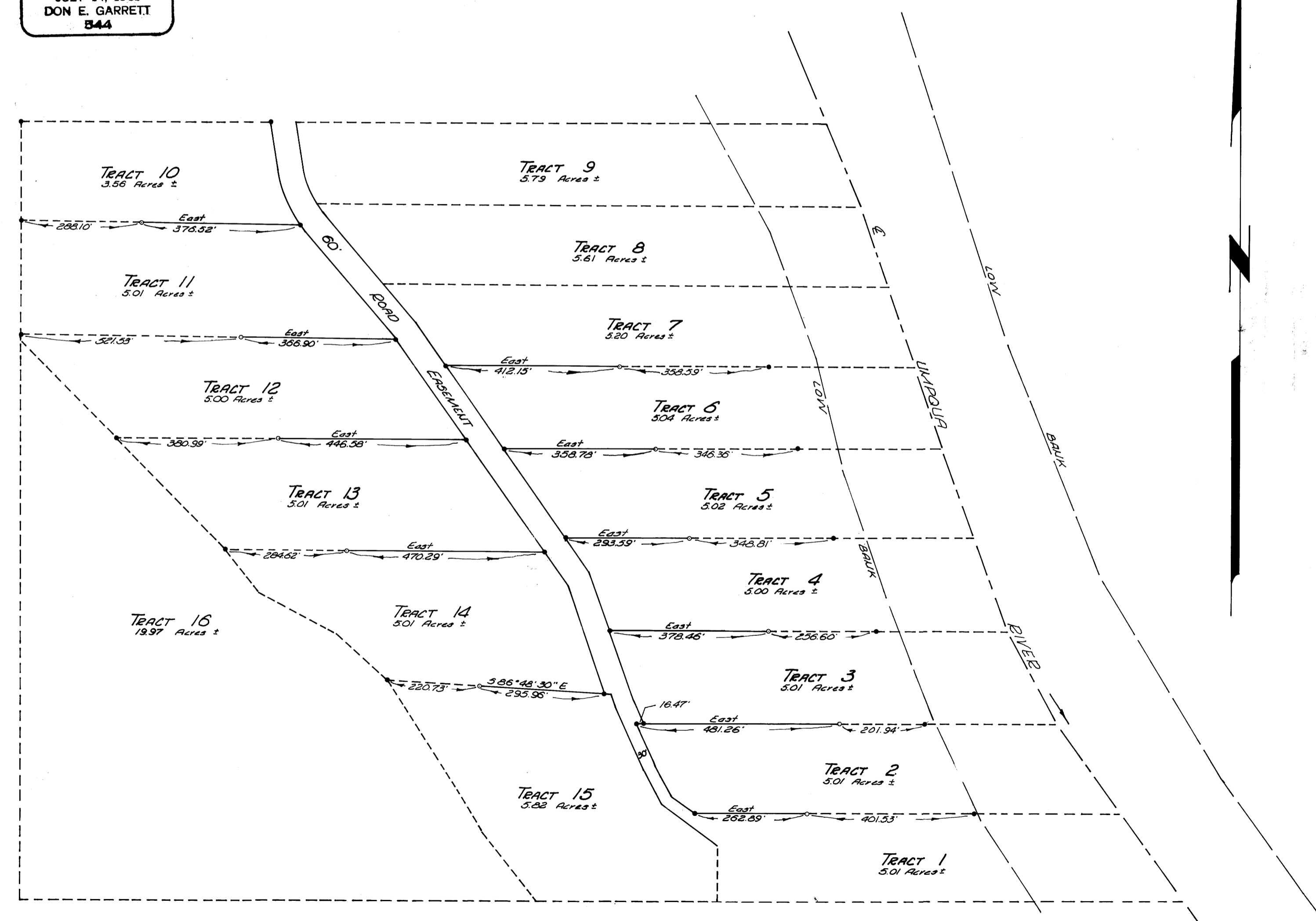

M 37 - 41

M 37 - 41