

SURVEY FOR DEED DESCRIPTION

A PART OF HOMESTEAD ENTRY No. 93, IN SEC. 5, 17 & 20, T. 26 S., R. 2 E. W.M.
SURVEYED FOR FRED & BARBARA WARREN
BY BAUGHMAN & ACKARET INC. DEC. 1968

COUNTY SURVEYORS FILE DATA
DO NOT REMOVE FROM OFFICE

REGISTERED
OREGON
LAND SURVEYOR
Glenn S. Baughman
JULY 14, 1961
GLENN S. BAUGHMAN
536

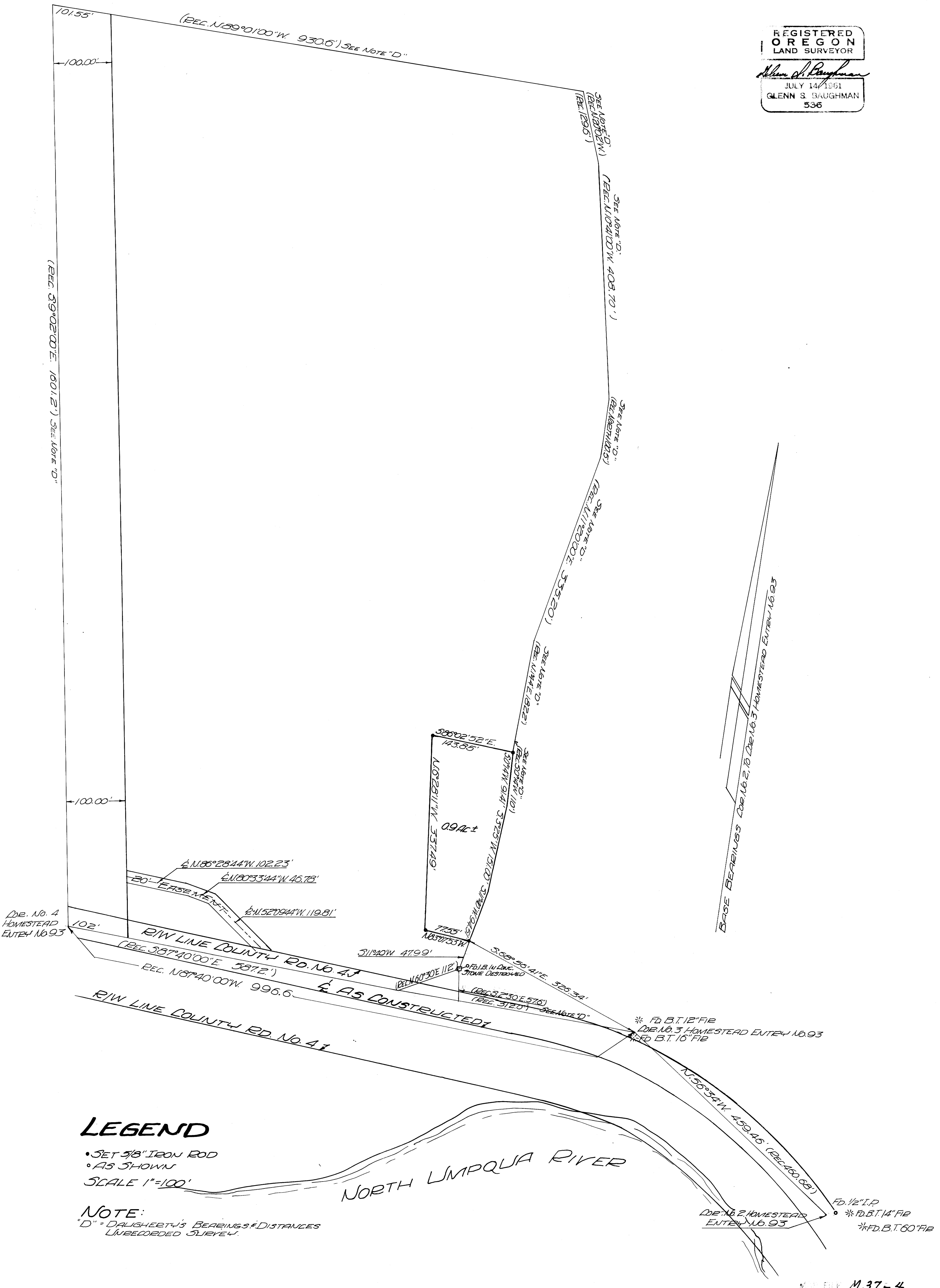

LEGEND

- SET 5/8" IRON ROD
 - AS SHOWN
- SCALE 1"=100'

NOTE:
"D" = DALGHERTY'S BEARINGS & DISTANCES
UNRECORDED SURVEY.