

FILED
RECEIVED

APR 1 1969

COUNTY SURVEYOR
DOUGLAS COUNTY, ORE

• Fd. 1" Iron Bolt
• Set 5/8" Iron Rod

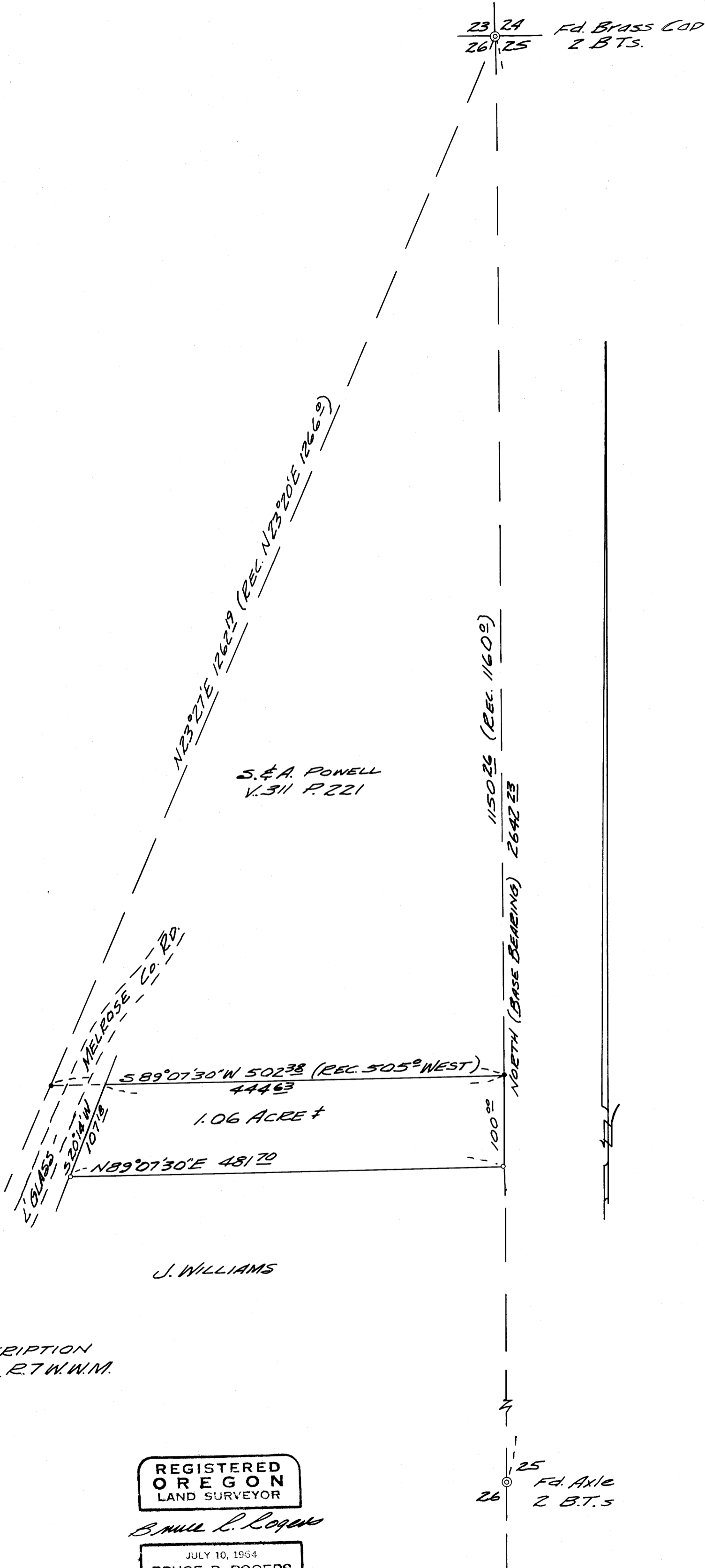

J. WILLIAMS

SURVEY FOR DEED DESCRIPTION
IN N.E. 1/4 of SEC. 26, T.27S., R.7 W.W.M.
FOR LES BLACK
BY BRUCE R. ROGERS
MAR 31 1969
1"=100'

REGISTERED
OREGON
LAND SURVEYOR

Bruce R. Rogers

JULY 10, 1964
BRUCE R. ROGERS
660