

DO NOT REMOVE FROM FILE

FILED
RECEIVED

MAR 24 1969

COUNTY SURVEYOR
DOUGLAS COUNTY, ORE.

SURVEY TO ESTABLISH PROPERTY LINES
IN BLOCKS 3, 4 & 5, RIVERSIDE ADD.
ROSEBURG, ORE.
SURVEYED FOR - HUB LUMBER CO.
SURVEYED BY - W. S. BARNES
MAR. 1969
SCALE: 1"=100'

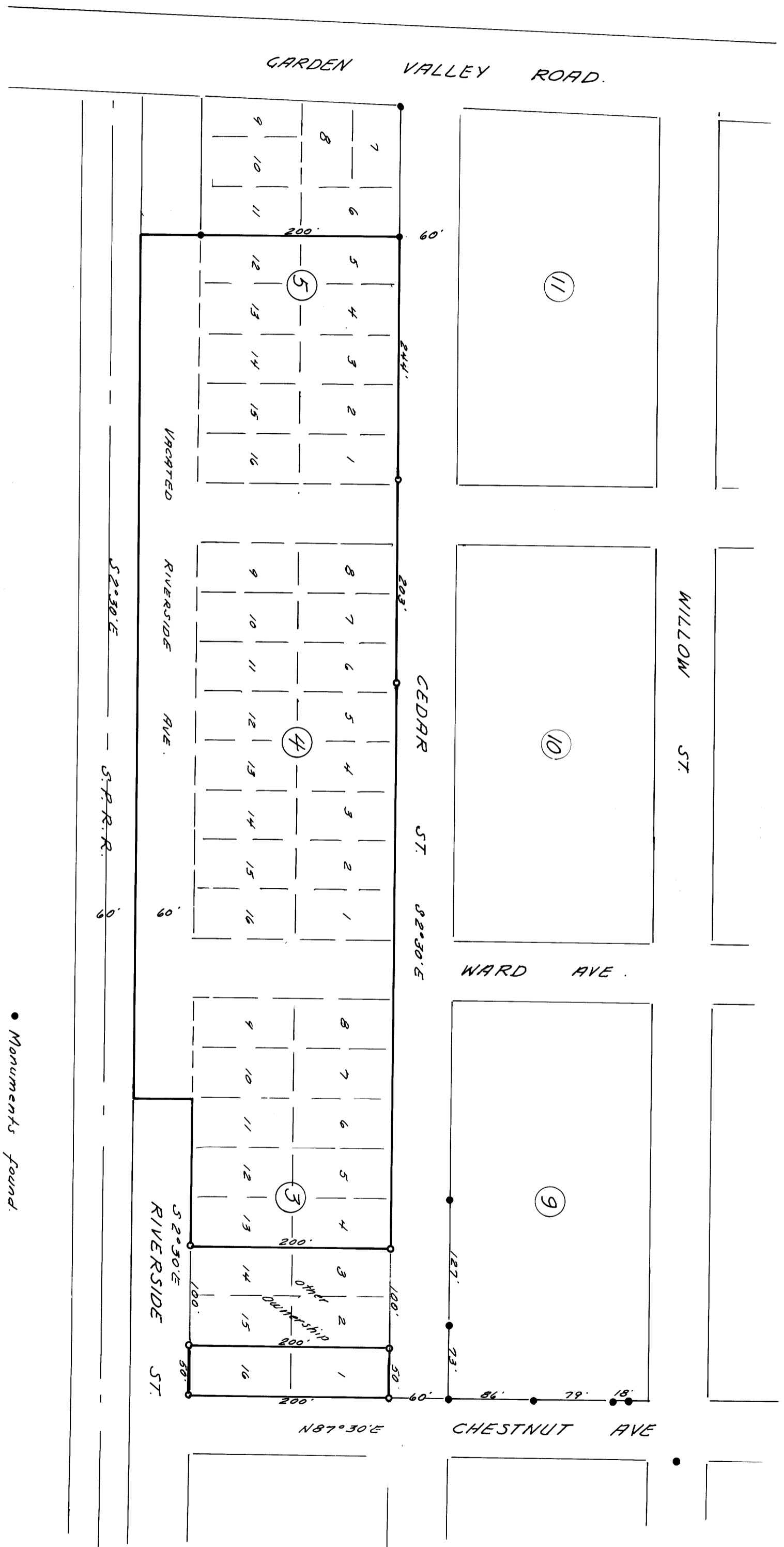

- Monuments found.
- o 3/4" iron rods set.

Base bearing taken from & Cedar St.

