

FILED
RECEIVED

MAR 19 1969

COUNTY SURVEYOR
DOUGLAS COUNTY, ORE.

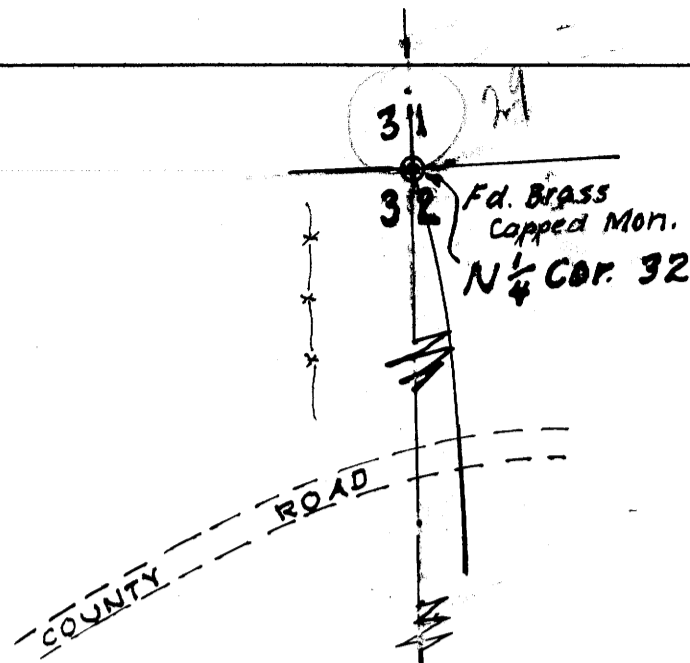

N 0°-30'-15" W. 5284.7'

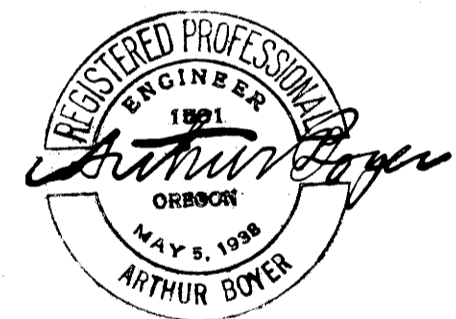
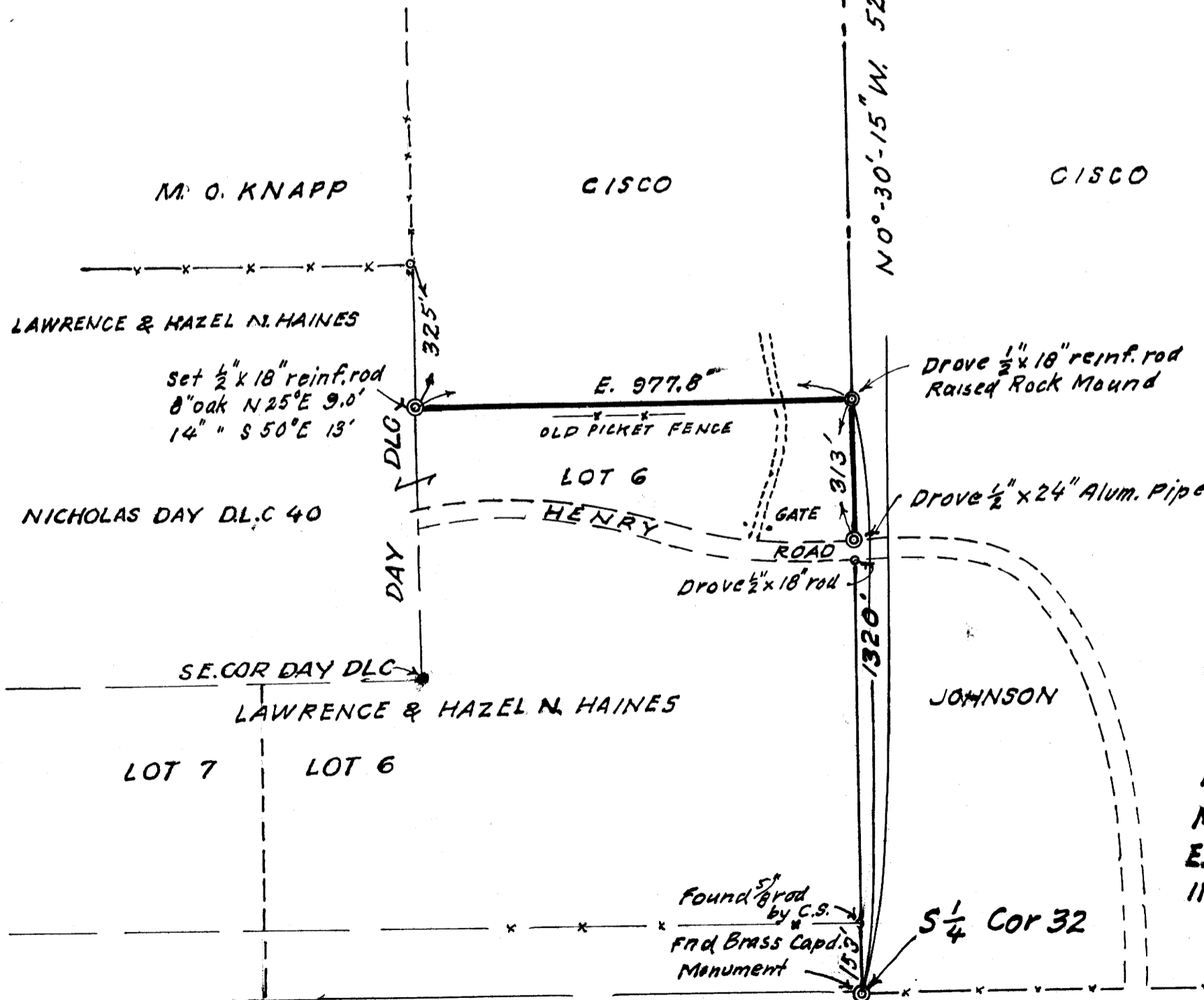

COUNTY SURVEYORS FILE IN
DO NOT REMOVE FROM OFFICE

LAWRENCE & HAZEL N. HAINES
MOST NORTHERLY LINE LOT 6 &
E. LINE LOT 6 N. OF HENRY ROAD,
IN SEC. 32, T. 25S; R. 6W; WIL. MER;
DOUGLAS COUNTY, ORE.
MAR 1969 1" = 300ft.