

FILED
RECEIVED

MAR 17 1969

COUNTY SURVEYOR
DOUGLAS COUNTY, ORE.

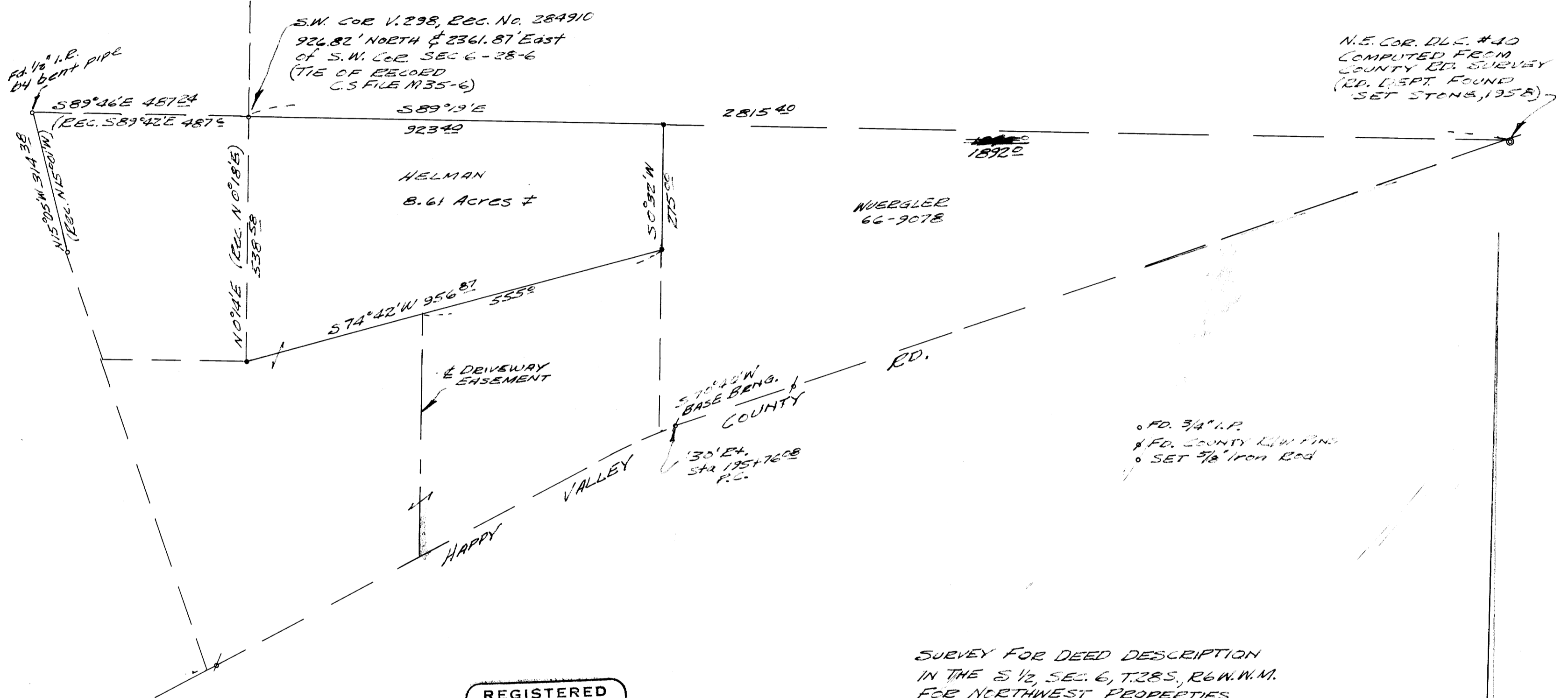

- FD. 3/4" I.P.
- FD. COUNTY L&W PINS
- SET 5/8" Iron Rod

REGISTERED
OREGON
LAND SURVEYOR

Bruce R. Rogers

JULY 10, 1964
BRUCE R. ROGERS
660

SURVEY FOR DEED DESCRIPTION
IN THE S 1/2, SEC. 6, T.28S, R.6W.W.M.
FOR NORTHWEST PROPERTIES
BY BRUCE R. ROGERS
MAR. 14, 1969
1" = 200'

COUNTY SURVEYORS FILE
DO NOT REMOVE FROM OFFICE

MAP FILE M37-29