

FILED
RECEIVED

MAR 13 1969

COUNTY SURVEYOR
DOUGLAS COUNTY, ORE.

MAP FILE M-37-28

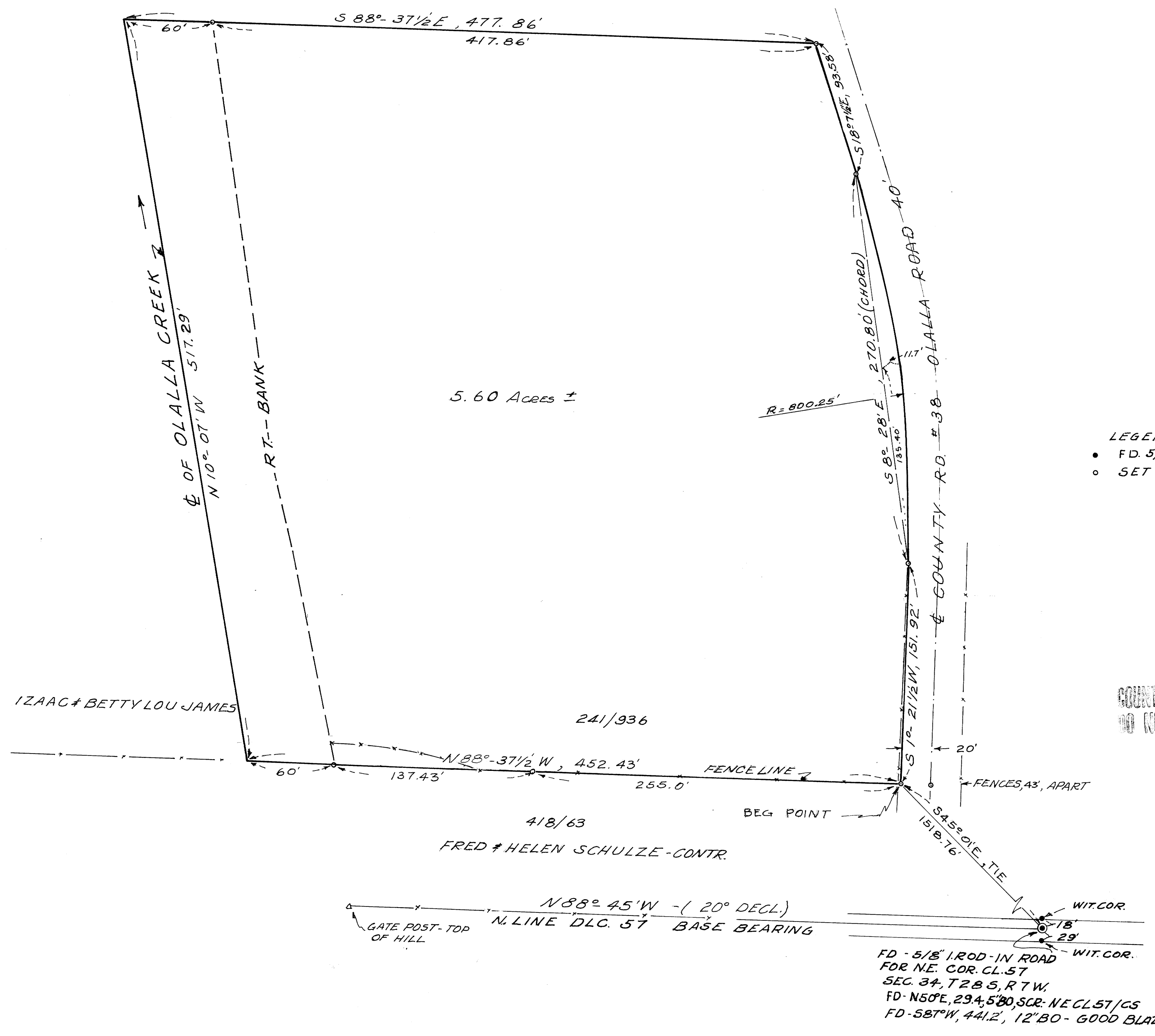

LEGEND
 ● FD. 5/8" I. ROD
 ○ SET 3/4" I. ROD

NORTH

REGISTERED
OREGON
LAND SURVEYOR

Herbert L. Northcraft

JULY 8, 1966
HERBERT L. NORTHCRAFT
750

COUNTY SURVEYORS FILE
DO NOT REMOVE

ROBERT & ROBERTA JAMES
FROM IZAAC & BETTY LOU JAMES
OLALLA ROAD

SURVEY FOR DISCRPTION
OF METES & BOUNDS IN NW 1/4,
SEC. 34, T 28 S, R 7 W, W.M.
DOUGLAS COUNTY, ORE.

SCALE 1" = 50' DATE, MAR. 1969
SURVEY BY.
HERBERT L. NORTHCRAFT

MAP FILE M-37-28