

SURVEY TO ESTABLISH PROP. CORS. IN SEC. 6, T 27 S, R 6 W, W. M.

SURVEYED FOR- C. CONN
SURVEYED BY- R. T. REECE

FEB. 1969
SCALE 1" = 60'

FILED
RECEIVED

MAR 4 1969

COUNTY SURVEYOR
DOUGLAS COUNTY, OREGON

COUNTY SURVEYORS TITLE OFFICE
DO NOT REMOVE FROM OFFICE

- Denotes Cor. as Shown.
- Denotes Cor. Set 1/2" I. Pipe

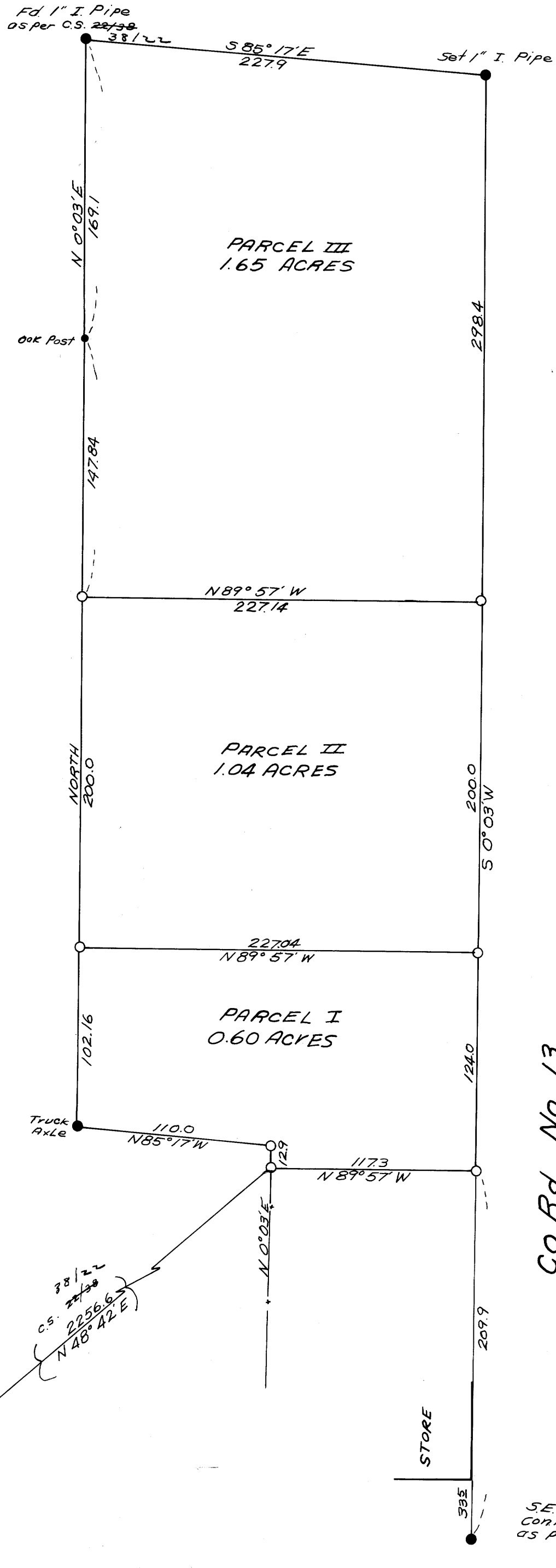

REGISTERED
OREGON
LAND SURVEYOR

Roger T. Reece

JULY 18, 1963
ROGER T. REECE
804

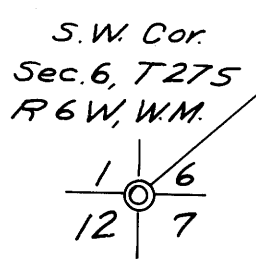

Co. Rd. No. 13

S.E. Cor. Old
Con. Pump base
as per C.S. 22758
38/22