

FILED  
RECEIVED

MAR 3 1969

COUNTY SURVEYOR  
DOUGLAS COUNTY, ORE.

MAP FILE M 37 + 23

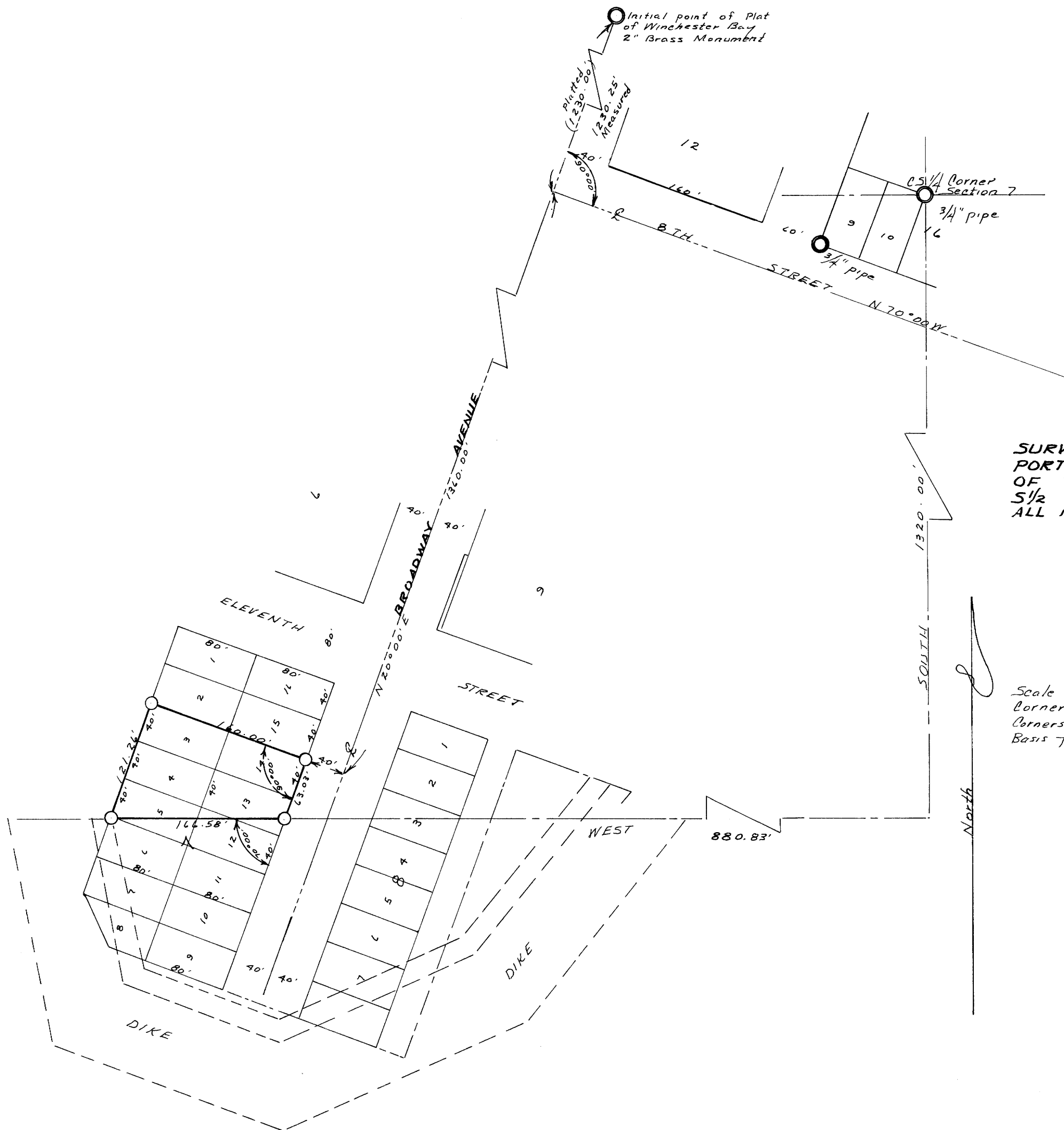

COUNTY SURVEYOR'S FILE SHALL  
BE REMOVED FROM OFFICE

SURVEY OF LOTS 3, 4 & 14 AND THAT  
PORTION OF LOTS 5, 6, 12 & 13 NORTH  
OF THE NORTH LINE OF THE S 1/2 OF THE  
S 1/2 OF SECTION 7, T. 22 S., R. 12 W., W.M.,  
ALL IN BLOCK 7, OF THE PLAT OF WINCHESTER  
BAY, DOUGLAS COUNTY, OREGON

for  
RON SCHAFFER

Scale: 1" = 100'  
Corners found:   
Corners set: 3/4" pipes  
Basis for bearings: Initial point of Plat of Winchester Bay.

February 25, 1969

REGISTERED  
OREGON  
LAND SURVEYOR

*Warren D. Hootman*

MAY 10, 1967  
WARREN D. HOOTMAN  
300

MAP FILE M 37 + 23