

M37-2

COUNTY SURVEYORS FILE DATA  
DO NOT REMOVE FROM OFFICE

# SURVEY OF SECTION 20, T24S, RIW, W.M.

SURVEYED FOR U.S. PLYWOOD - CHAMPION PAPERS INC.

SEPT. 1968

SURVEYED BY THOMAS E. SHRUM, JR.

SCALE 1" = 500'

*Thomas E. Shrum, Jr.*

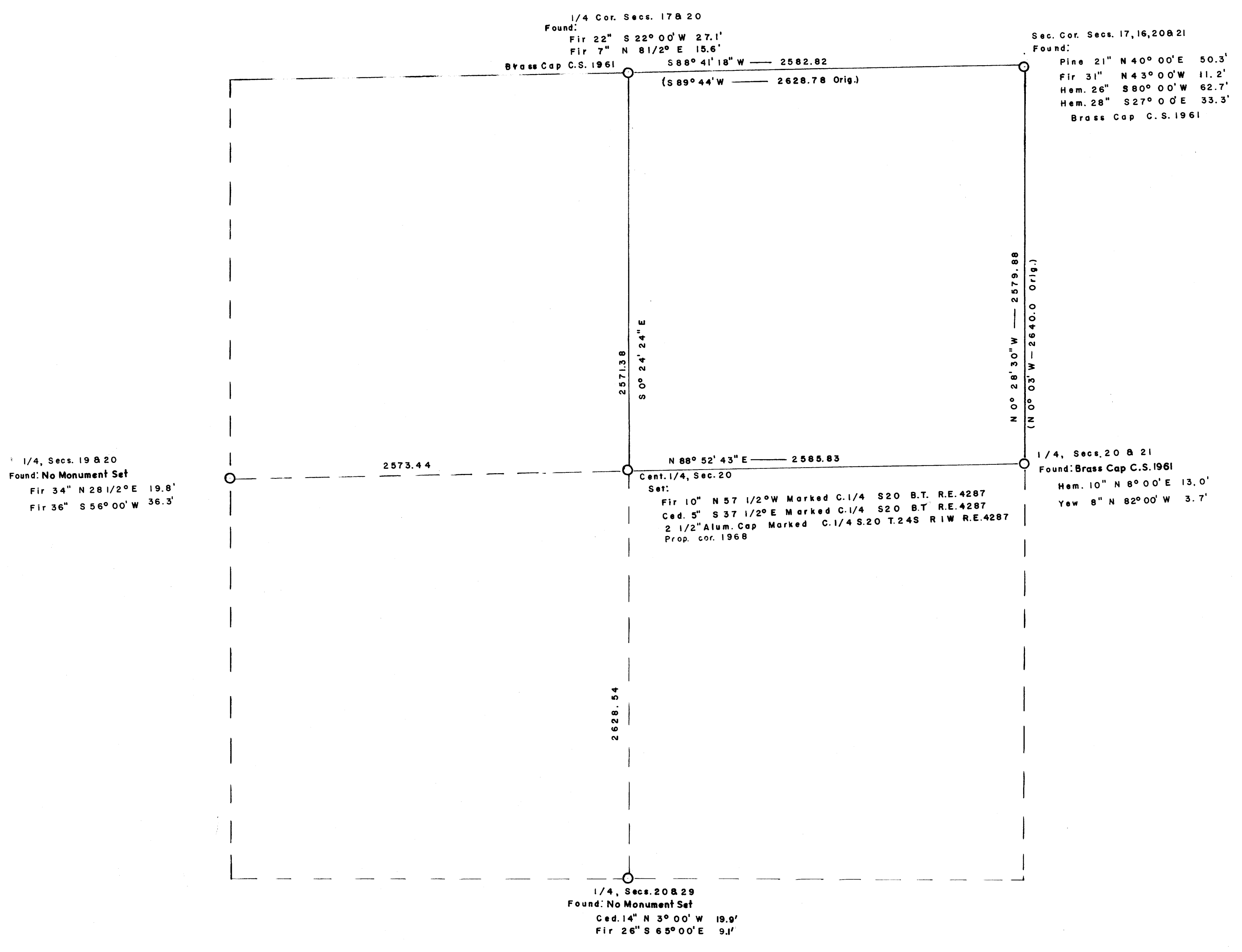

*[Signature]*  
JAN 1969  
COUNTY SURVEYOR  
S. D. [Signature]



P. O. Box 1328 • Roseburg, Oregon 97470 • Phone 672-3331

January 17, 1969

Mr. James Byron  
Douglas County Surveyor  
Douglas County Courthouse  
Roseburg, Oregon 97470

Dear Mr. Byron:

I have checked the field notes on the survey for the recently filed plat of Section 20, Township 24 South, Range 1 West, and found the following errors and omissions.

1. 1/4 Corner Sections 19 and 20, Township 24 South, Range 1 West  
No Monument Set
2. 1/4 Corner Sections 20 and 29, Township 24 South, Range 1 West  
No Monument Set  
Distance to bearing trees reversed

Correction:

- 14" Cedar, N 3°W, 19.9 Ft.
- 26" Fir, S 65°E, 9.1 Ft.

3. 1/4 Corner Sections 20 and 21, Township 24 South, Range 1 West  
Found: Brass Cap 1961

*BUZ - CHANGE THIS ON TRACING*

Yours very truly,

*Tom Shrum*

Tom E. Shrum, Engineer  
ROSEBURG OPERATIONS

TES:cs