

COUNTY SURVEYORS FILE DATA
NOT REMOVE FROM OFFICE

FILED
RECEIVED

FEB 19 1968

COUNTY SURVEYOR
DOUGLAS COUNTY, ORE.

SURVEY OF SECTION 6, T.28 S., R.2 W., W.M.

SURVEYED FOR U.S. PLYWOOD CORP. DECEMBER, 1968

SURVEYED BY T. E. SHRUM, JR.

SCALE 1" = 500'

Thomas E. Shrum, Jr.

- a marked "U.S.P.C. PROPERTY COR. T 28 S R 2 W S 6 R.E. 4287" also marked with the description of the respective corner as shown below. Ex. "C-E 1/16"
- b marked "U.S.P.C. PROPERTY COR. R.E. 4287" also marked as noted after superscript.
- c marked "S 6 B.T. R.E. 4287" also marked with the description of the respective corner as shown below. Ex. "NE 1/16"
- d marked "B.T. R.E. 4287" also marked as noted after superscript below.

Twp. Cor. T 27 & 28 S, R 2 & 3 S,
S 36, 31, 1, & 6

Found 2 1/2" dia. C.S. Brass cap, 1962
D. Fir 10" dia. N 87°E 50.1'
Red Cedar 15" dia. S 27°E 72.8'
Madrone 16" dia. S 03°E 17.0'

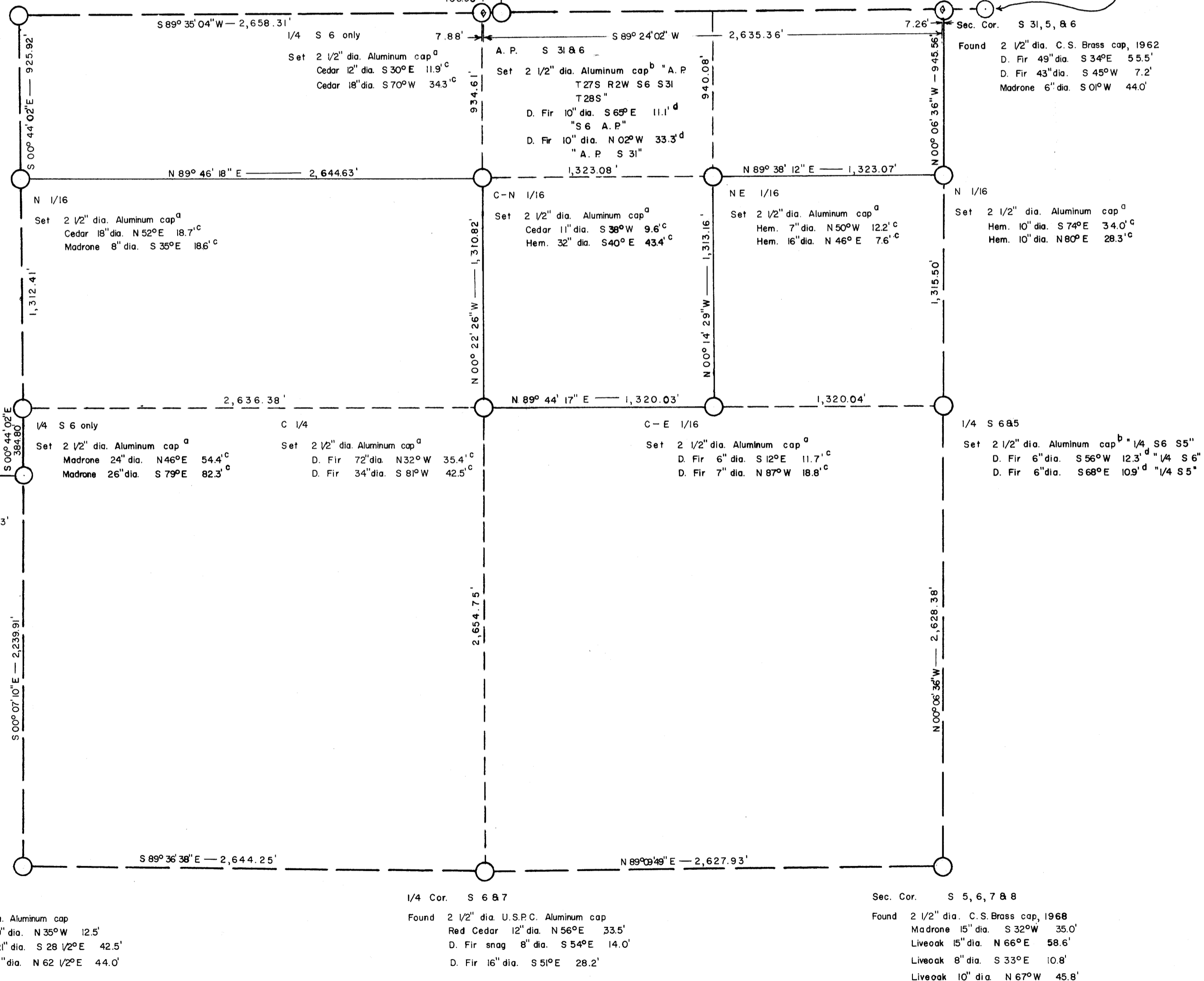

DETAIL: NORTH LINE SEC. 6

NOT DRAWN TO SCALE

