

SURVEY FOR DEED DESCRIPTION  
LOCATED IN SECTION 29, T26S, R4W, W.M.  
SURVEYED FOR GARLAND WALKER  
BY DON E. GARRETT  
FEBRUARY, 1969 SCALE: 1" = 30'

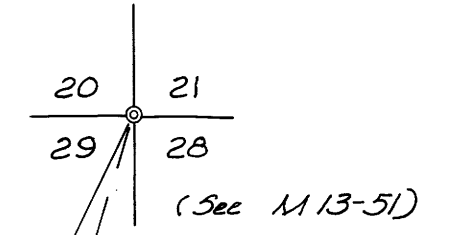

o — Set 3/8" Iron Rod

REGISTERED  
OREGON  
LAND SURVEYOR  
*Don E. Garrett*  
JULY 14, 1961  
DON E. GARRETT  
544

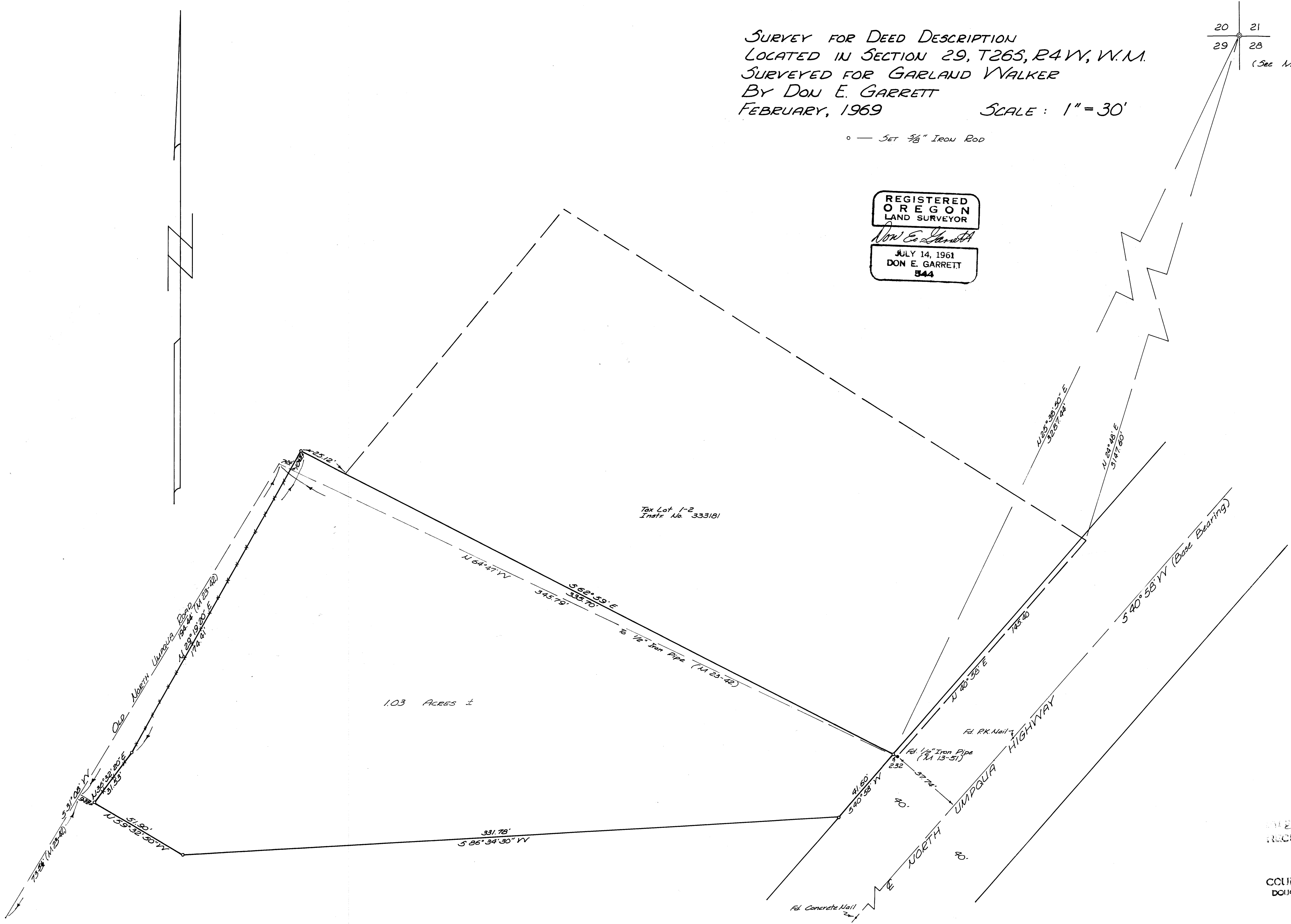

RECEIVED  
FEB 14 1969  
COUNTY SURVEYOR  
DOUGLAS COUNTY, OREGON