

FILED  
 RECEIVED  
 FEB 3 1969  
 COUNTY SURVEYOR  
 DOUGLAS COUNTY, ORE.

MAP FILE M.37.4.13

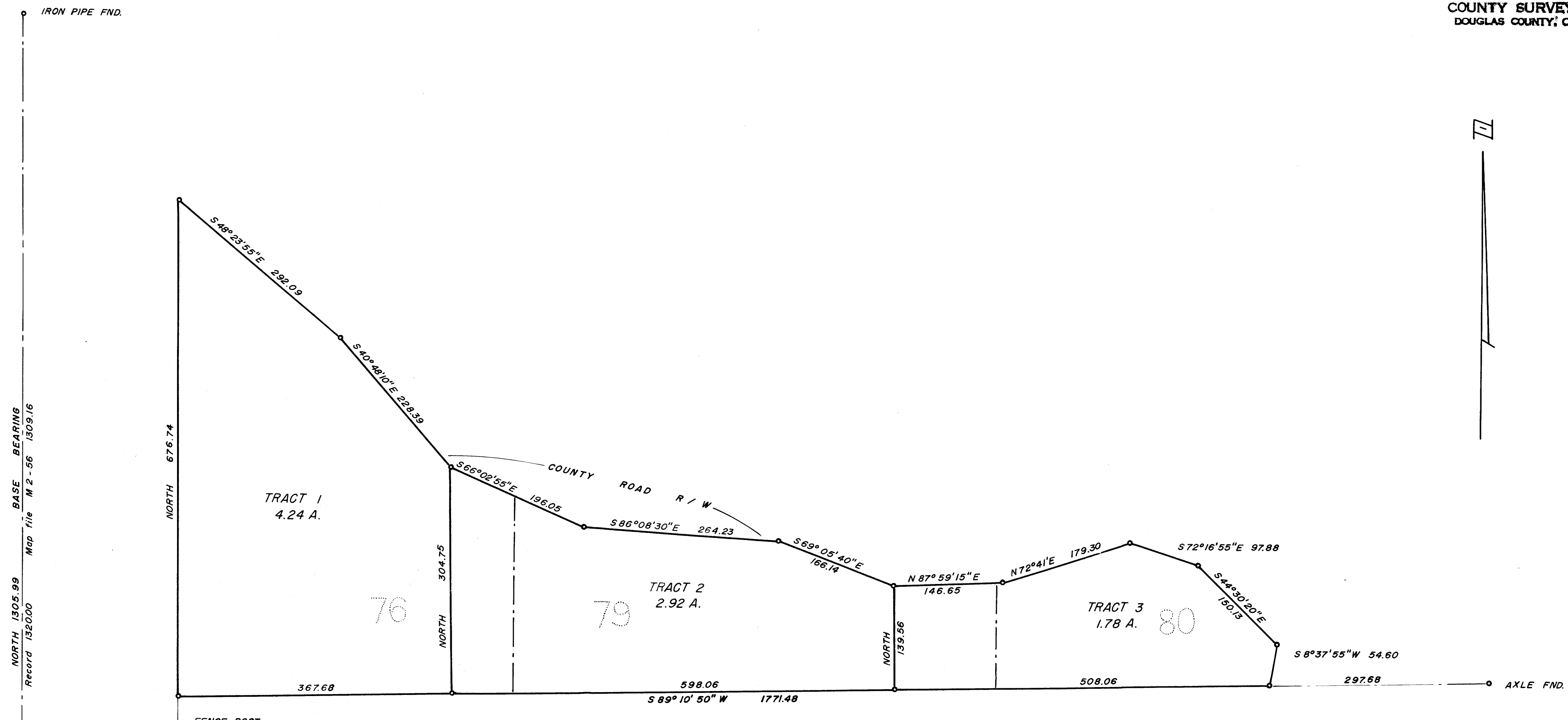

**SURVEY IN LOTS 76, 79 and 80**  
**EDEN ORCHARDS, SEC. 3, T. 27 S., R. 7 W., W.M.**  
**SURVEYED FOR JAMES MC CANDLESS**  
**SURVEYED BY R.H. GEE**  
**NOVEMBER, 1968 - SCALE 1" = 100'**

• DENOTES IRON ROD SET



COUNTY SURVEYORS FILE DATA  
 DO NOT REMOVE FROM OFFICE

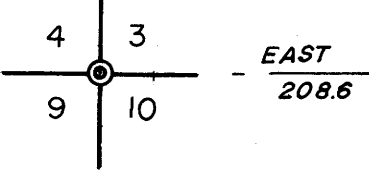

NORTH 1305.99  
 Record 132000  
 Map file M 2-56 1309.16

NORTH 676.74

NORTH 304.75

NORTH 139.56

389.0

FENCE POST

AXLE FND.

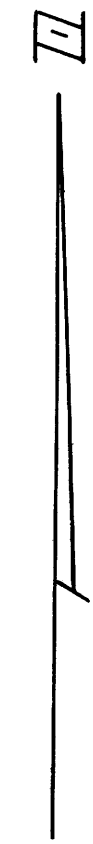

MAP FILE M.37.4.13