

COUNTY SURVEYORS FILE DATA  
DO NOT REMOVE FROM OFFICE

FILED  
RECEIVED

JAN 29 1969

COUNTY SURVEYOR  
DOUGLAS COUNTY, ORE.

# TUCK-AWAY ESTATES ADDITION

Portion of D.L.C. 44-T225, R8W W.M. - Sec 28

Douglas County - Oregon

Owner - Everett R Hendrickson

Survey made for Hendrickson Jan 27 1969

## LEGEND

- ⊕ Iron pipe - Monuments set
- ⊙ Iron pipe - Monuments found
- Iron rod - Monuments found
- ⊥ Point only - No monuments found or set

Scale 1" = 100'

Note All 1/2" markers are galv iron pipe with concrete poured around

E - Information taken from M-32-9

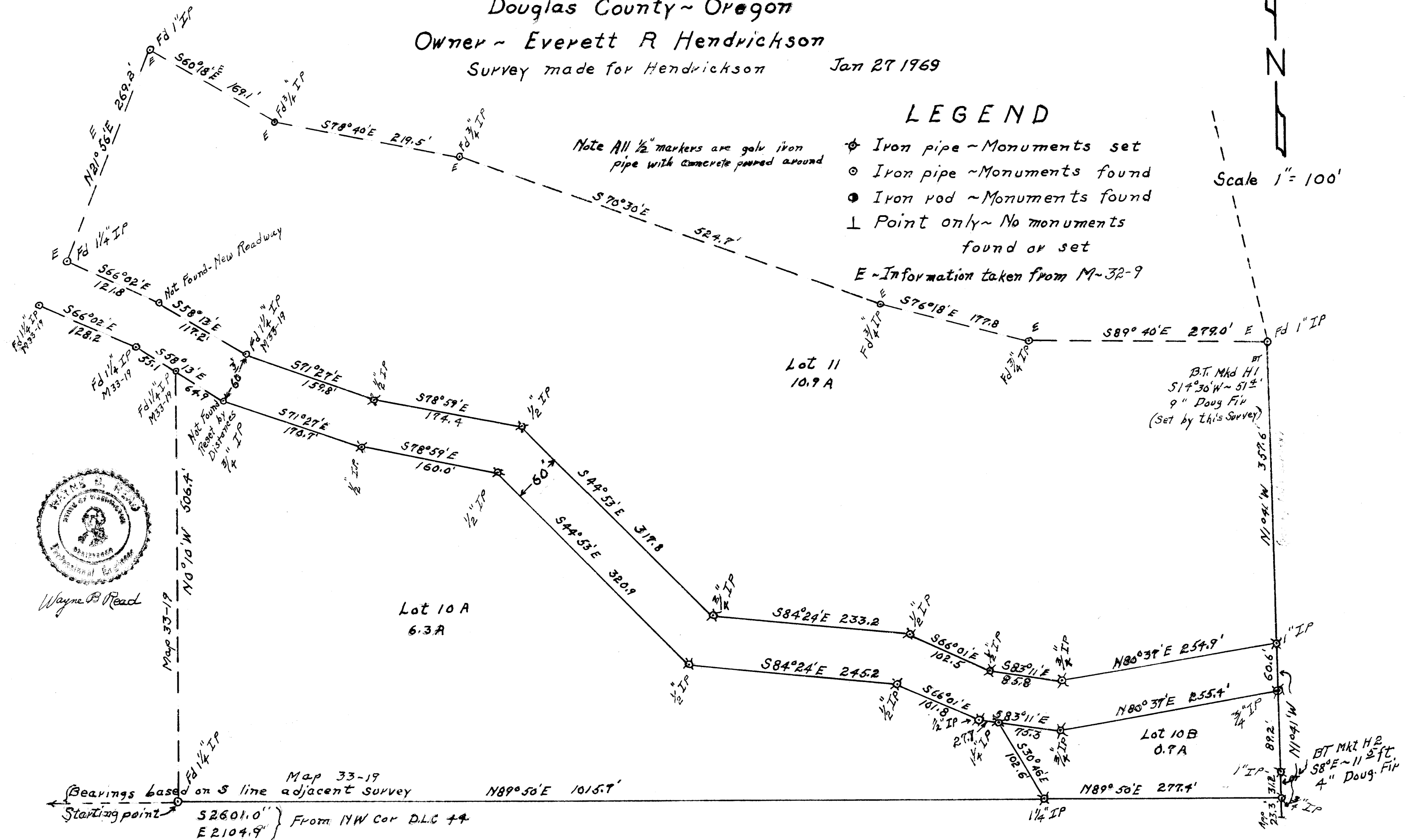

Wayne B. Read

MAP FILE M 37 + 12

Map 33-19  
Bearings based on S line adjacent survey  
Starting point } From NW Cor D.L.C. 44  
N89°50'E 1015.7'  
E2104.9'

B.T. Mkd H1  
S17°30'W ~ 51±'  
9" Doug. Fir  
(Set by this Survey)

B.T. Mkd H2  
S8°E ~ 11± ft.  
4" Doug. Fir