

SURVEY IN SECTS. 14 & 23, TWP. 29 SOUTH, RNG. 5 WEST, W.M.
Surveyed for John Walin by Don E. Garrett
January 1969

Scale 1" = 100'
COUNTY SURVEYORS FILE DATA
DO NOT REMOVE FROM OFFICE

FILED
RECEIVED

JAN 23 1969

COUNTY SURVEYOR
DOUGLAS COUNTY, ORE.

Bearings are based on the Centerline of Relocated North Myrtle Road No. 15.
O - Set 5/8" Iron Rod

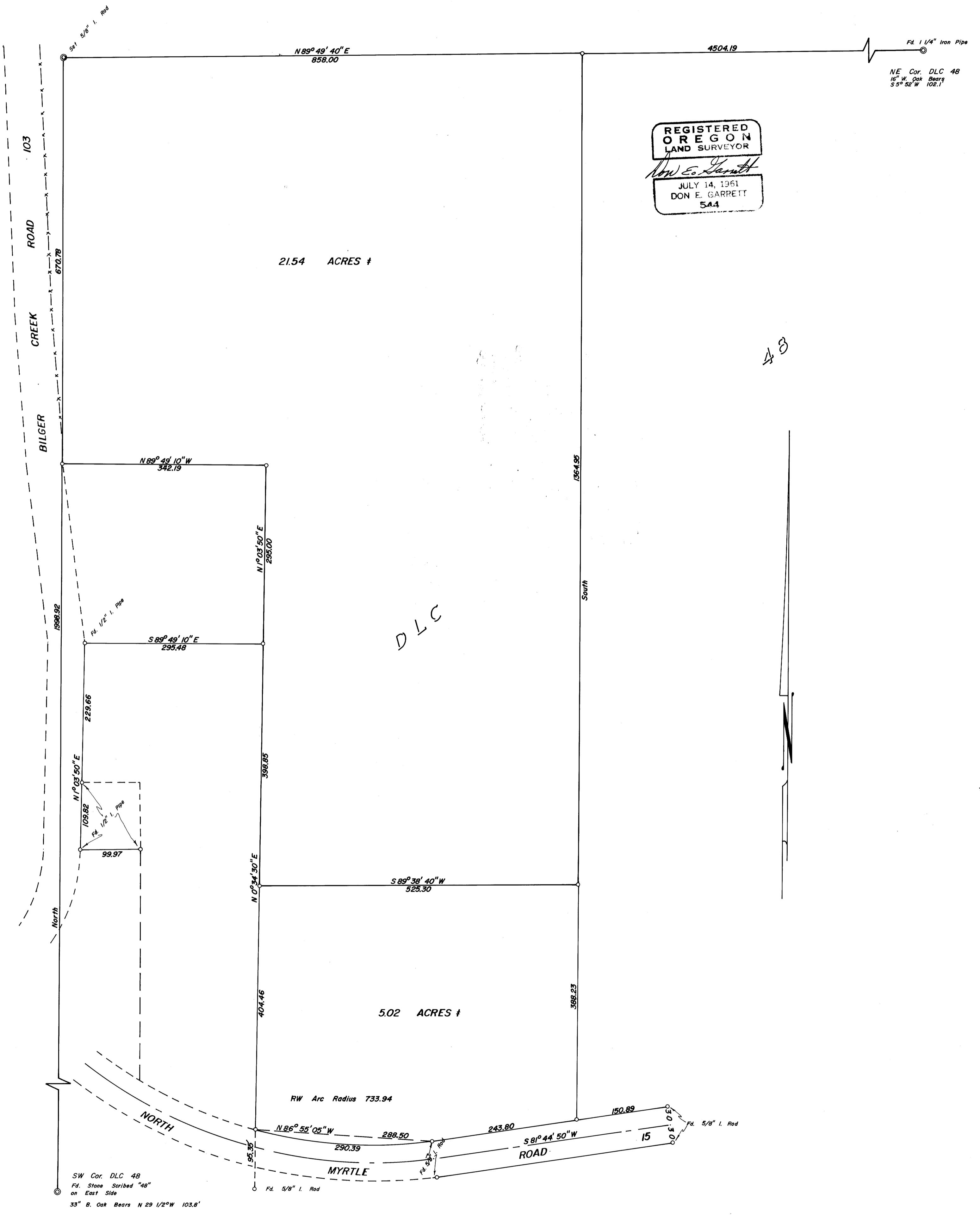

REGISTERED
OREGON
LAND SURVEYOR
Don E. Garrett
JULY 14, 1961
DON E. GARRETT
544

DLC

43

SW Cor. DLC 48
Fd. Stone Scribed "48"
on East Side
33" B. Oak Bears N 29 1/2° W 103.0'