

COUNTY SURVEYORS FILE DATA  
DO NOT REMOVE FROM OFFICE

SURVEY FOR DEED DESCRIPTION  
IN LOT 28, PLAT "H"  
ROSEBURG HOME ORCHARD TRACTS,  
SEC. 10, T28S, R6W. W.M., DOUG. CO., ORE.  
SURVEYED FOR - S. NILSSON  
SURVEYED BY - W.S. BARNES  
JULY 1968  
SCALE 1" = 60'

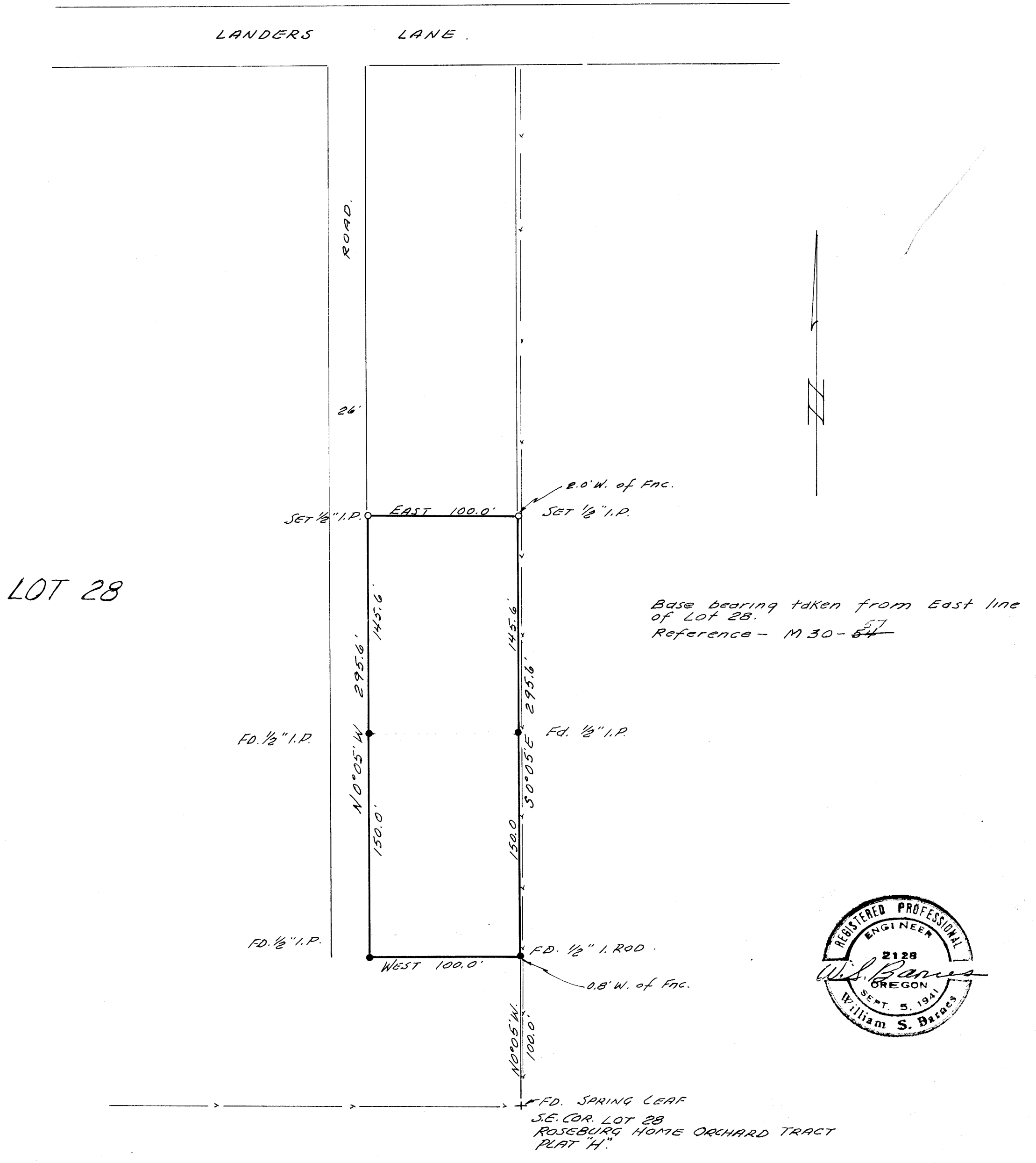

FILED  
RECEIVED

JUL 2, 1968

COUNTY SURVEYOR  
DOUGLAS COUNTY, ORE.

FD. SPRING LEAF  
SE. COR. LOT 28  
ROSEBURG HOME ORCHARD TRACT  
PLAT "H"