

Handwritten initials

EXTERIOR L. COR.
D.L.C. 38
T23S, R7W, W.M.

WEST
12429

NORTH
29693

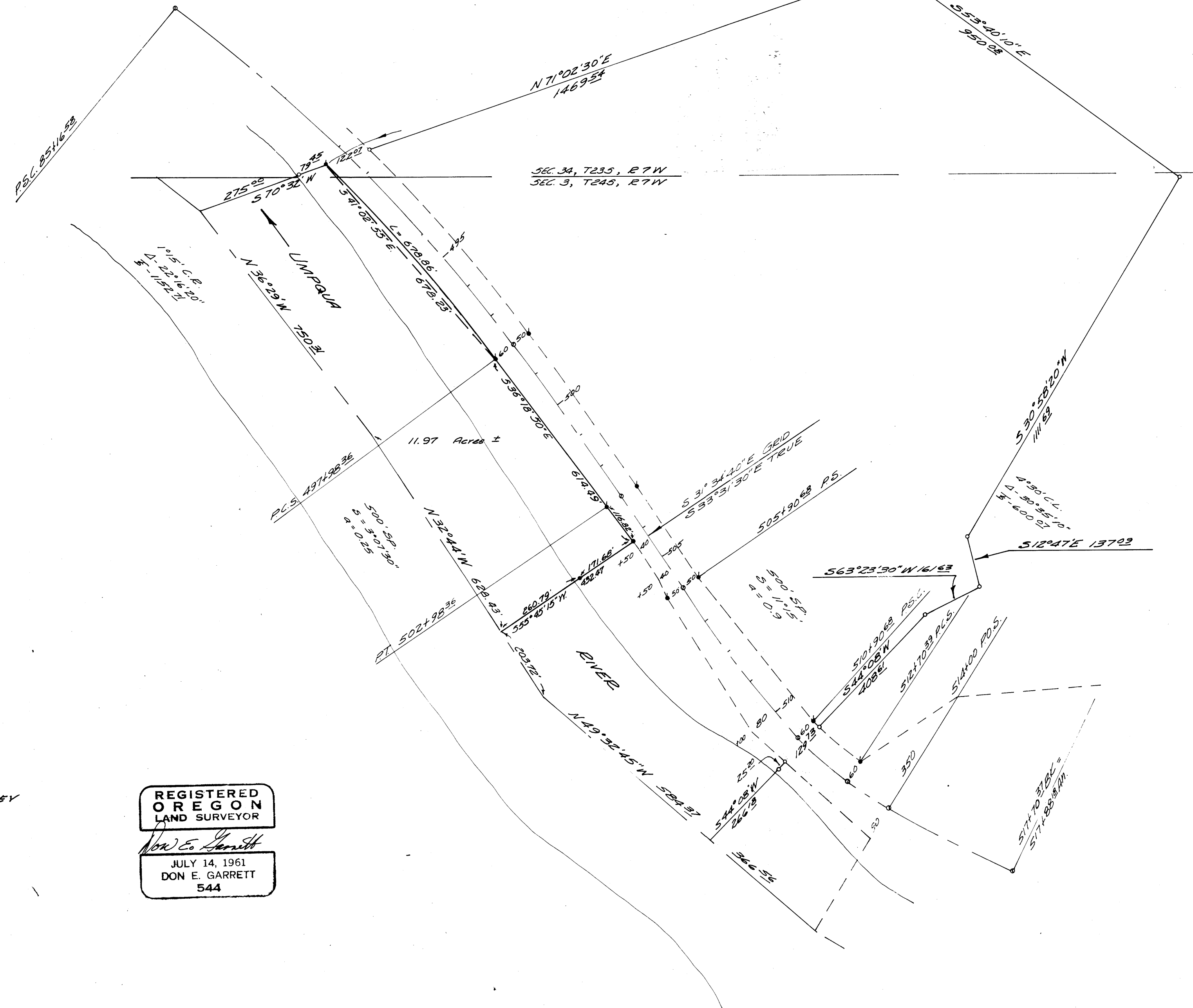

- 5/8" IRON ROD FD
- 3/4" IRON ROD FD
- 3/8" IRON ROD SET

SURVEY FOR DEED DESCRIPTION
IN SEC. 34, T.23S, R.7W, W.M.
& SEC. 3, T.24S, R.7W, W.M.
SUEVEYED FOR TIM LEFFLER
BY DON E. GARRETT
DEC., 1968
1"=200'

NOTE:
SEE M35-28 FOR ORIGINAL SURVEY

REGISTERED
OREGON
LAND SURVEYOR
Don E. Garrett
JULY 14, 1961
DON E. GARRETT
544

COUNTY SURVEYORS FILE DATA
DO NOT REMOVE FROM OFFICE