

DEC 10 1968
COUNTY CLERK
DEPT. OF CLERK

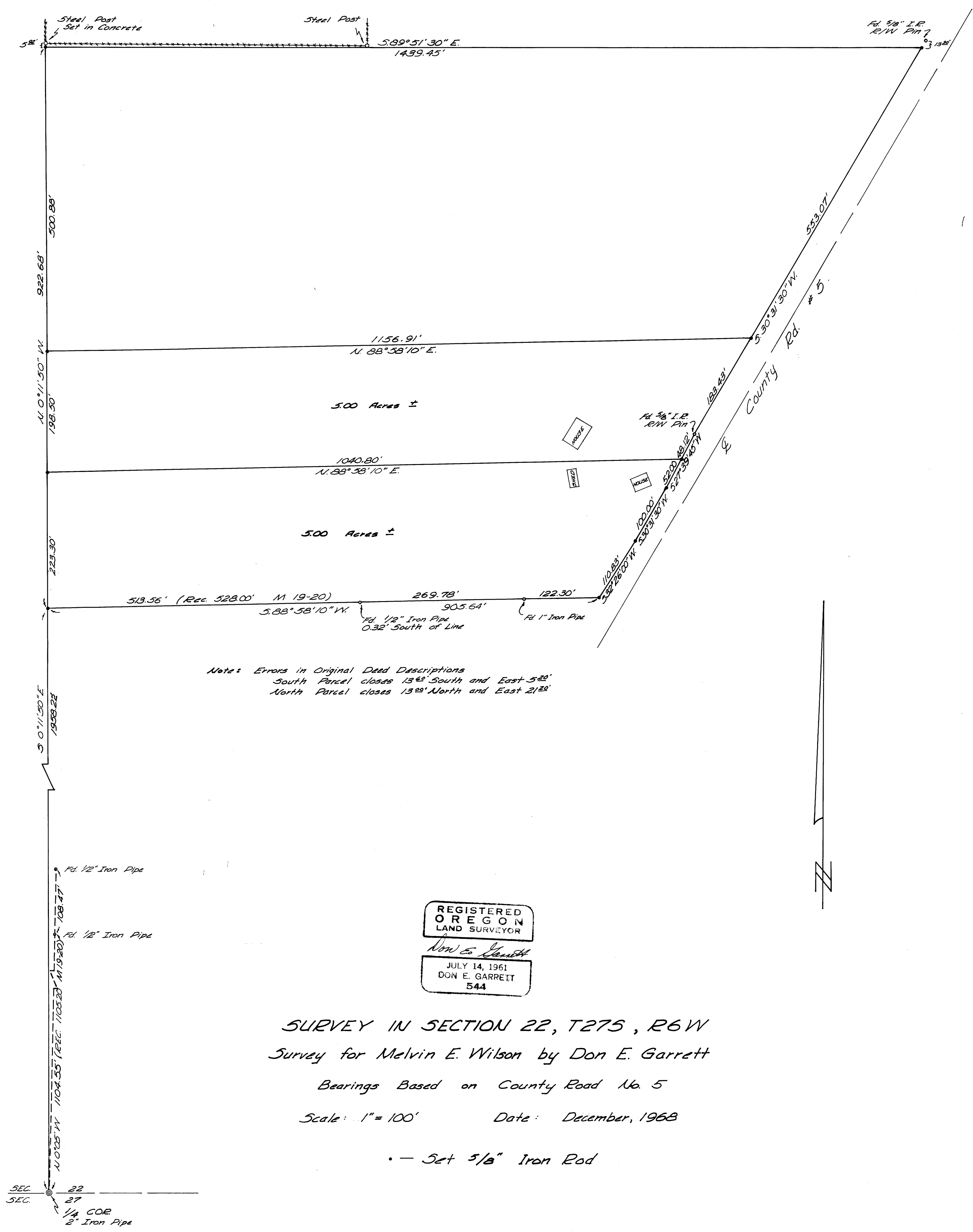

Note: Errors in Original Deed Descriptions
South Parcel closes 13' South and East 5' 20"
North Parcel closes 13' North and East 21' 20"

REGISTERED
OREGON
LAND SURVEYOR
Don E. Garrett
JULY 14, 1961
DON E. GARRETT
544

SURVEY IN SECTION 22, T27S, R6W
Survey for Melvin E. Wilson by Don E. Garrett
Bearings Based on County Road No. 5
Scale: 1" = 100' Date: December, 1968
• - Set 5/8" Iron Rod

SEC. 22
SEC. 27
1/4 COR
2" Iron Pipe