

RECEIVED
DEC 0 1966
COUNTY CLERK
ROSEBURG, ORE.

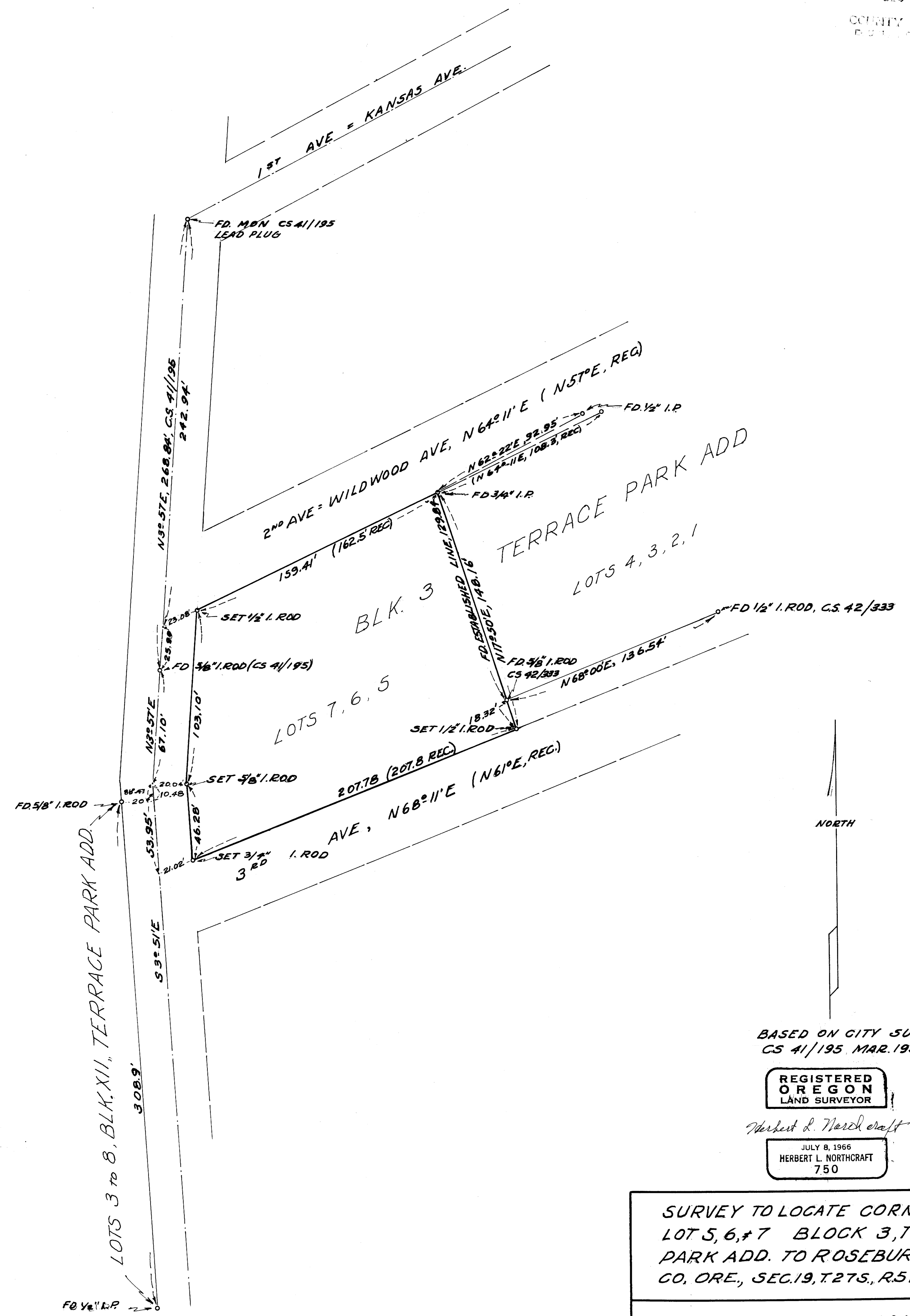

BASED ON CITY SURVEY
CS 41/195 MAR. 1953

REGISTERED
OREGON
LAND SURVEYOR

Herbert L. Northcraft

JULY 8, 1966
HERBERT L. NORTHCRAFT
750

SURVEY TO LOCATE CORNERS OF
LOT 5, 6, & 7 BLOCK 3, TERRACE
PARK ADD. TO ROSEBURG, DOUG.
CO, ORE., SEC. 19, T. 27 S., R. 5 W., W. M.

W. R. BERNAL
1117 S.E. TERRACE AVE.

SURVEY BY - H.L. NORTHCRAFT
NOV. 1968 1" = 40'

COUNTY SURVEYORS FILE DATA
DO NOT REMOVE FROM OFFICE