

RECORDED
 OCT 8 1966
 COUNTY SURVEYOR
 DOUGLAS COUNTY, OREGON

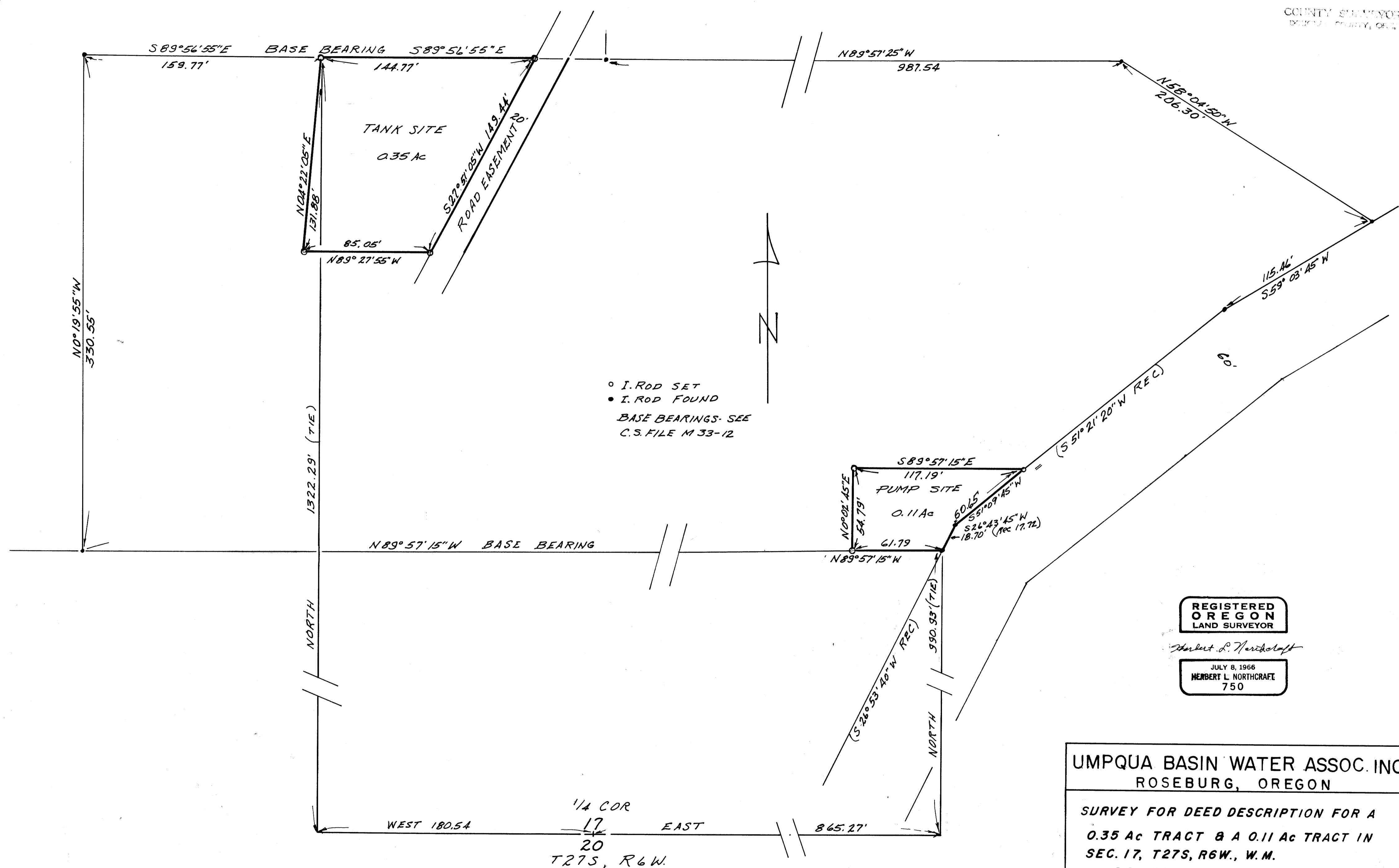

1/4 COR
 17
 20
 T27S, R6W.

REGISTERED
 OREGON
 LAND SURVEYOR

Herbert L. Northcraft

JULY 8, 1966
 HERBERT L. NORTHCRAFT
 750

UMPQUA BASIN WATER ASSOC. INC.
 ROSEBURG, OREGON

SURVEY FOR DEED DESCRIPTION FOR A
 0.35 Ac TRACT & A 0.11 Ac TRACT IN
 SEC. 17, T27S, R6W., W.M.
 DOUGLAS COUNTY, OREGON
 SURVEY FOR DOUGLAS PROPERTIES INC.

DATE FEB. 1968 SCALE 1" = 40'

MAP FILE M 36-48