

COUNTY SURVEYORS FILE DATA
DO NOT REMOVE FROM OFFICE

SURVEY IN SECTION 16, T.27 S., R. 6 W., W.M.
SURVEYED FOR JAMES H. CONNOR
SURVEYED BY R. H. GEE
SEPT., 1968 - SCALE 1" = 100'

FILED
RECEIVED

SEP 16 1968

COUNTY SURVEYOR
DOUGLAS COUNTY, OREGON

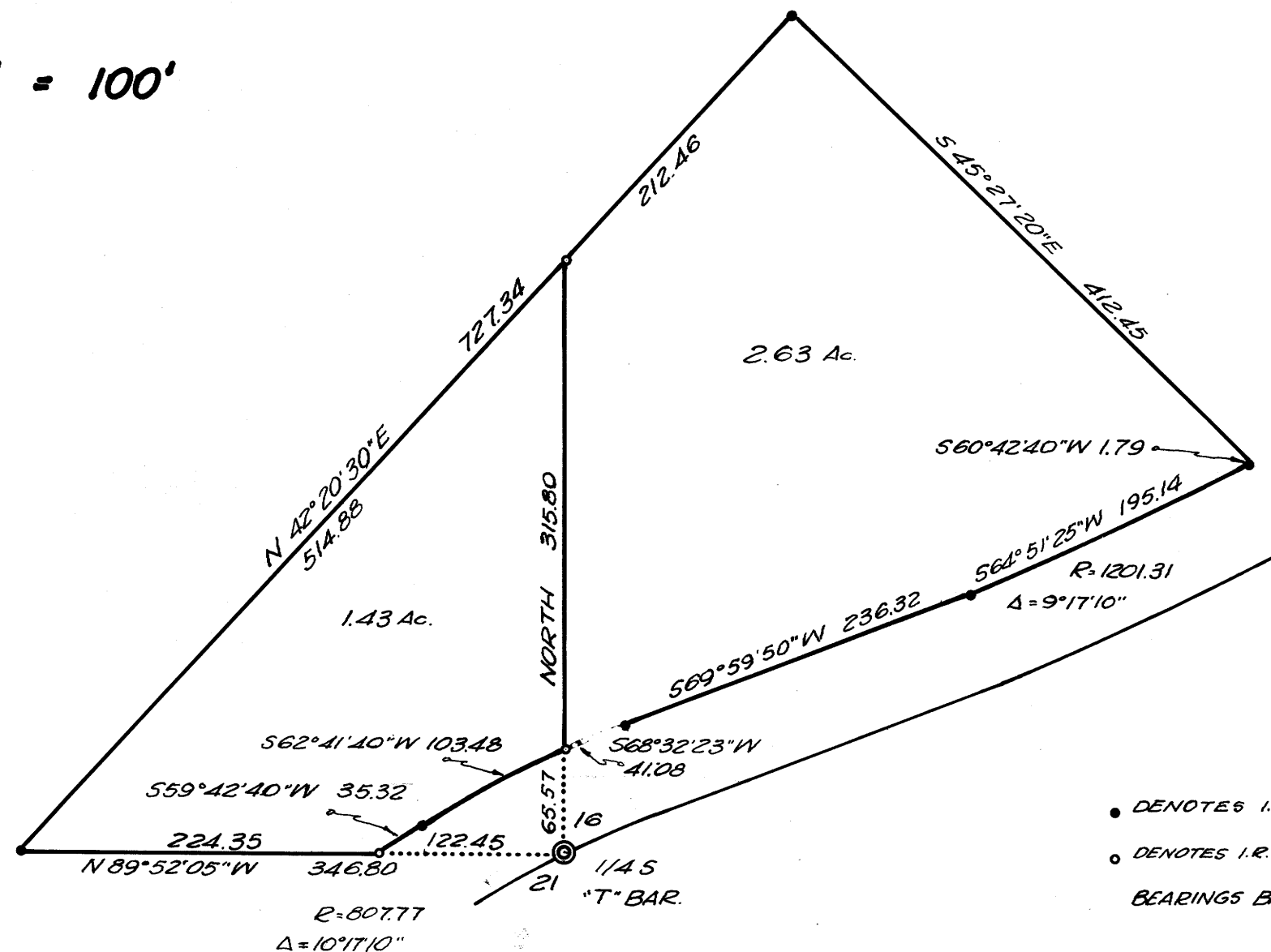

- DENOTES I.R. FOUND
- DENOTES I.R. SET
- BEARINGS BASED ON C.S. MAP FILE M 34-37



M 36 T 39