

SURVEY FOR DEED DESCRIPTION  
IN SEC. 32, T.28S., R.5 W.W.M.  
SURVEYED FOR DON SMITH  
BY BRUCE R. ROGERS  
JUNE 4, 1968  
1" = 200'

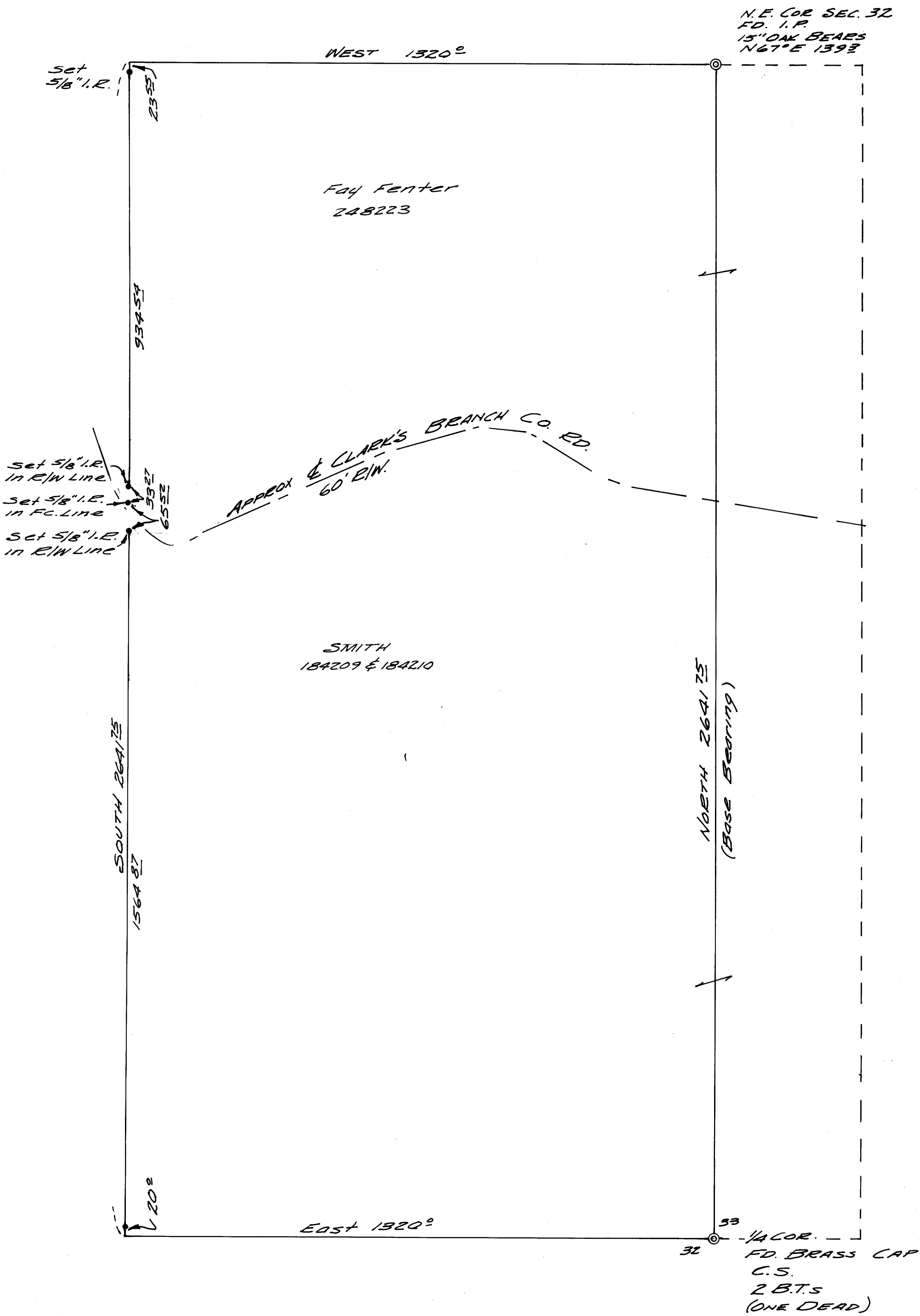

REGISTERED  
OREGON  
LAND SURVEYOR

*Bruce R. Rogers*

JULY 10, 1964  
BRUCE R. ROGERS  
660

FILED  
RECEIVED

JUN 6 1968

COUNTY SURVEYOR  
DOUGLAS COUNTY, ORE.