

**COUNTY SURVEYORS FILE DATA**  
**DO NOT REMOVE FROM OFFICE**

SURVEY OF A PORTION OF LOT 5 & A PORTION OF  
 THE SE 1/4 NE 1/4 OF SECTION 26, T. 21 S., R. 12 W. W.M.,  
 DOUGLAS COUNTY, OREGON

for: RICHARD C. ROLES  
 P.O. Box 68  
 INDEPENDENCE, OREGON

CORNERS SET: ○  
 SCALE: 1" = 100'  
 MAY 3, 1968

REGISTERED  
 OREGON  
 LAND SURVEYOR

*Warren D. Hootman*

MAY 10, 1957  
 WARREN D. HOOTMAN  
 398

FILED  
 RECEIVED

JUL 3 1968

COUNTY SURVEYOR  
 DOUGLAS COUNTY, OREGON

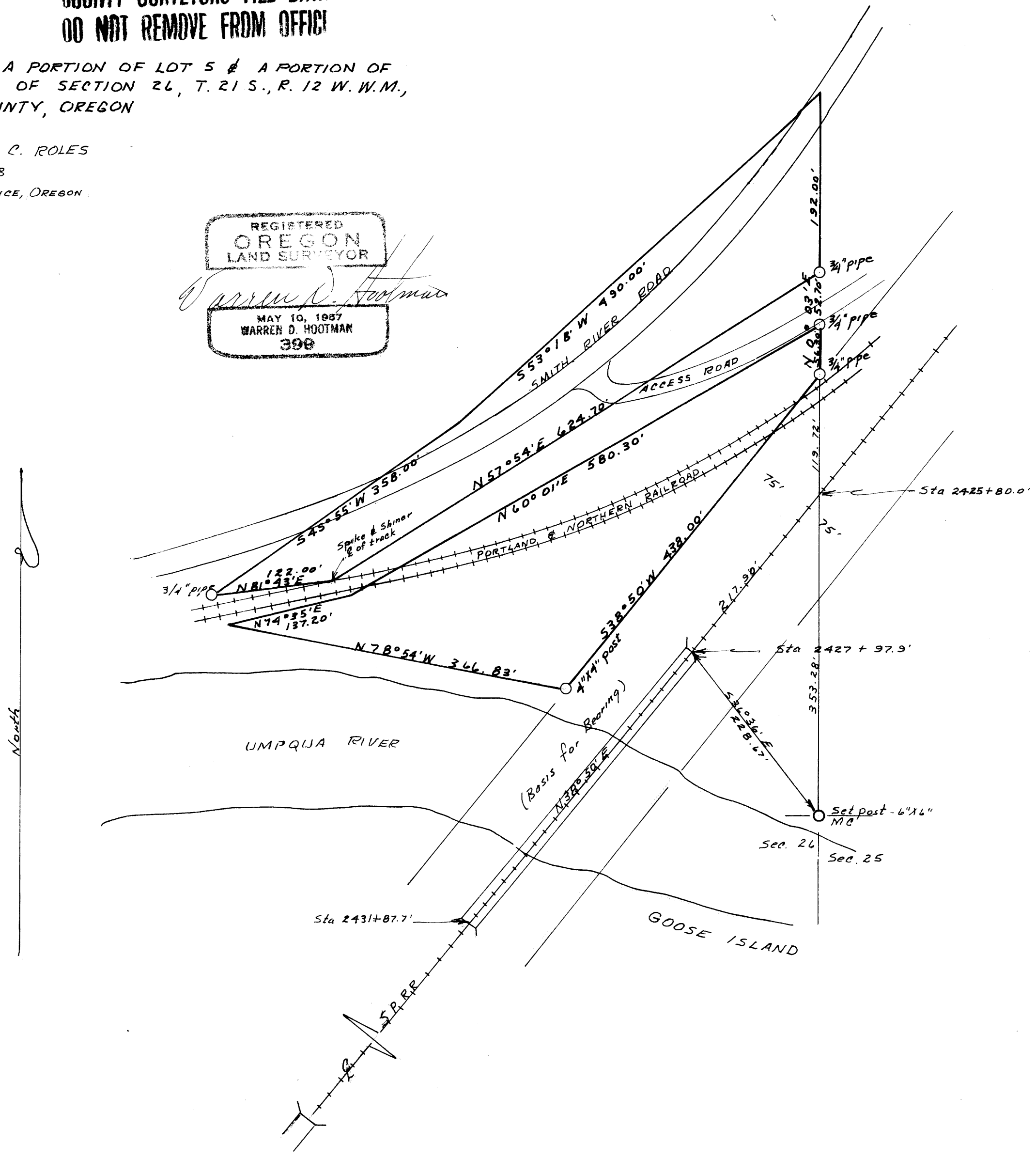

M 36 7 23