

# A SURVEY TO ESTABLISH PROP. CORNERS

IN SECTION 14 TOWNSHIP 26 SOUTH RANGE 5 WEST WILLAMETTE MERIDIAN  
SURVEYED FOR ROSEBURG REALTY & INSURANCE CO. MAY 10, 1968  
SURVEYED BY DON E. GARRETT SCALE 1"=200'

FILED  
RECEIVED

JUN 4 1968

COUNTY SURVEYOR  
DOUGLAS COUNTY, ORE.

BEARINGS ARE BASED ON THE EAST LINE OF WILBUR-LONE ROCK ROAD NO.200 FROM SURVEY BY DON GARRETT, C. S. FILE M 32-33  
◦ DENOTES FD. 5/8" IRON ROD • DENOTES SET 5/8" IRON ROD

REGISTERED  
OREGON  
LAND SURVEYOR

*Don E. Garrett*  
JULY 14, 1961  
DON E. GARRETT  
544

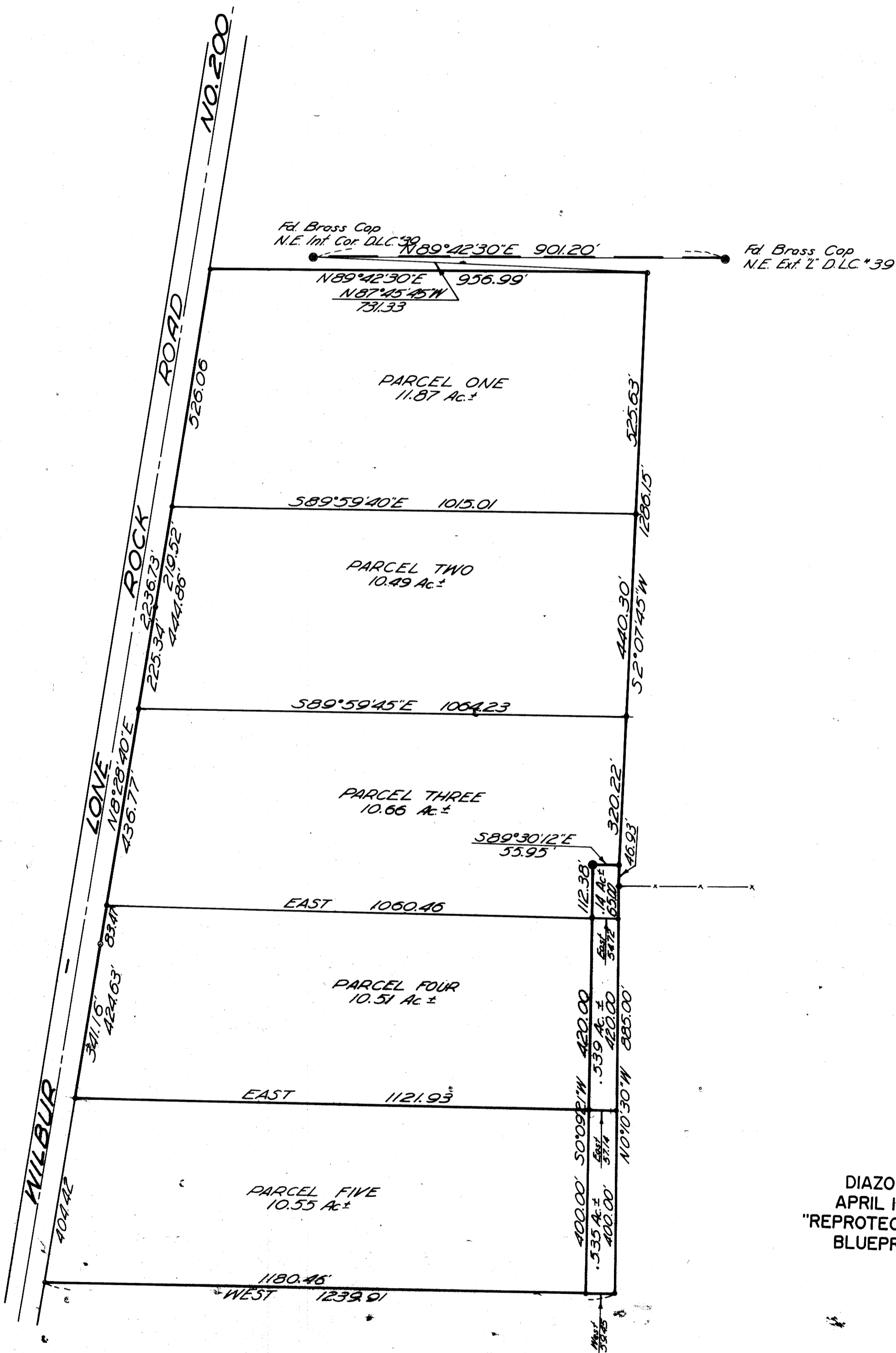

DIAZO COPY MADE  
APRIL 1999, USING A  
"REPROTECHNOLOGY 5000"  
BLUEPRINT MACHINE