

COUNTY SURVEYORS FILE DATA  
DO NOT REMOVE FROM OFFICE

FILED  
RECEIVED

JUL 18 1967

COUNTY SURVEYOR  
DOUGLAS COUNTY, ORE.

# SURVEY OF SECTION 2, T30S, RIW, W.M.

SURVEYED FOR U.S. PLYWOOD - CHAMPION PAPERS INC.

JUNE 1967

SURVEYED BY THOMAS E. SHRUM, JR.

SCALE 1" = 500'

*Thomas E. Shrum, Jr.*

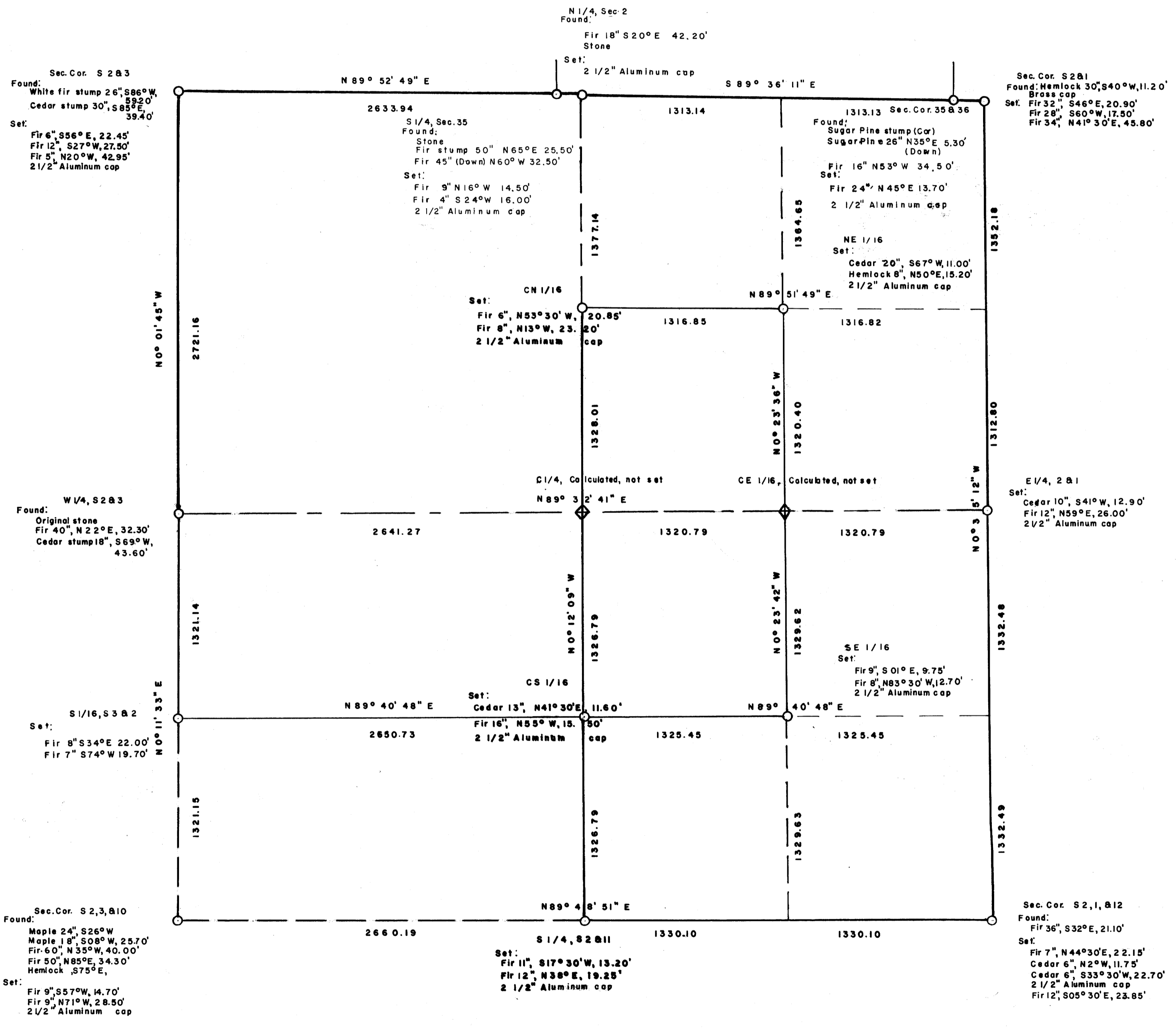

Section 2, Township 30 South, Range 1 West, W.M.

Center  $\frac{1}{4}$  Section Corner

Set: 2 $\frac{1}{2}$ " Alum Cap.  
10" Douglas Fir, S. 10° W., 12.7 ft.; Mkd. C $\frac{1}{4}$ -S2-BT  
14" Douglas Fir, N. 63° E., 11.5 ft.; Mkd. C $\frac{1}{4}$ -S2-BT

#112

Section 35, Township 29 South, Range 1 West, W.M.

South  $\frac{1}{4}$  Corner

Found: 2 $\frac{1}{2}$ " Alum Cap.  
4" Douglas Fir, S. 24° W., 16.0 ft. (Dead)  
9" Douglas Fir, N. 16° W., 14.5 ft. (Down)  
Set: 8" Douglas Fir, N. 32 E., 19.9 ft.; Mkd. S. $\frac{1}{4}$ -S35-BT

#114

#17 729-1W

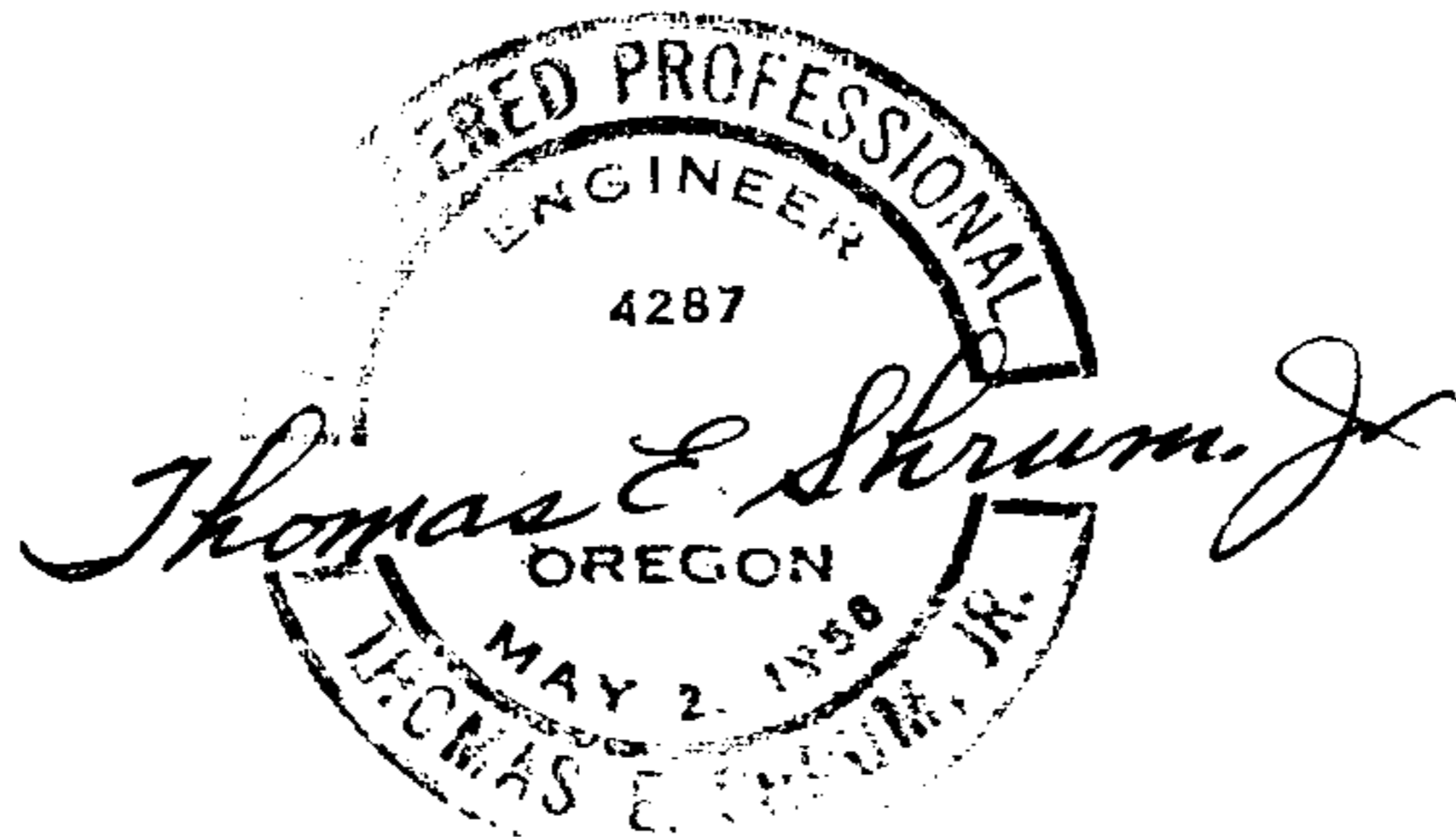

NOV 26 1957

COUNTY CLERK  
CLATSOP COUNTY, OREGON

SEE M36-14

C. S. File No. 55/106 A

Section Corner 9, 10, 15, 16, Township 25 South, Range 1 West, W.M.

Found: 7" Cedar, S. 74°E., 49.5 ft.; Mkd. S 15 CS BT  
8" Hemlock, N. 58½° E., 28.3 ft. (Down)

Set: 1½" Iron Pipe (Reset original pipe)  
30" Fir Stump, S. 71½° W., 21.3 ft.; Mkd. S 16 BT  
20" Fir Stump, N. 06° W., 36.7 ft.; Mkd. S 9 BT  
10" Yew, N. 56½° E., 95.6 ft.; Mkd. S 10 BT

*Ren. # 91*

¼ Section Corner, Section 10 and 15, Township 25 South, Range 1 West, W.M.

Found: 3/4" Iron Rod  
8" Hemlock Stump, N. 26½° E., 33.3 ft.; Mkd. ¼ S 10 CS BT  
16" Hemlock Stump, S. 47½° E., 19.9 ft.; Mkd. ¼ S 15

*#43*

*L. STEEL FENCE POST SET  
ADD TO REN.*

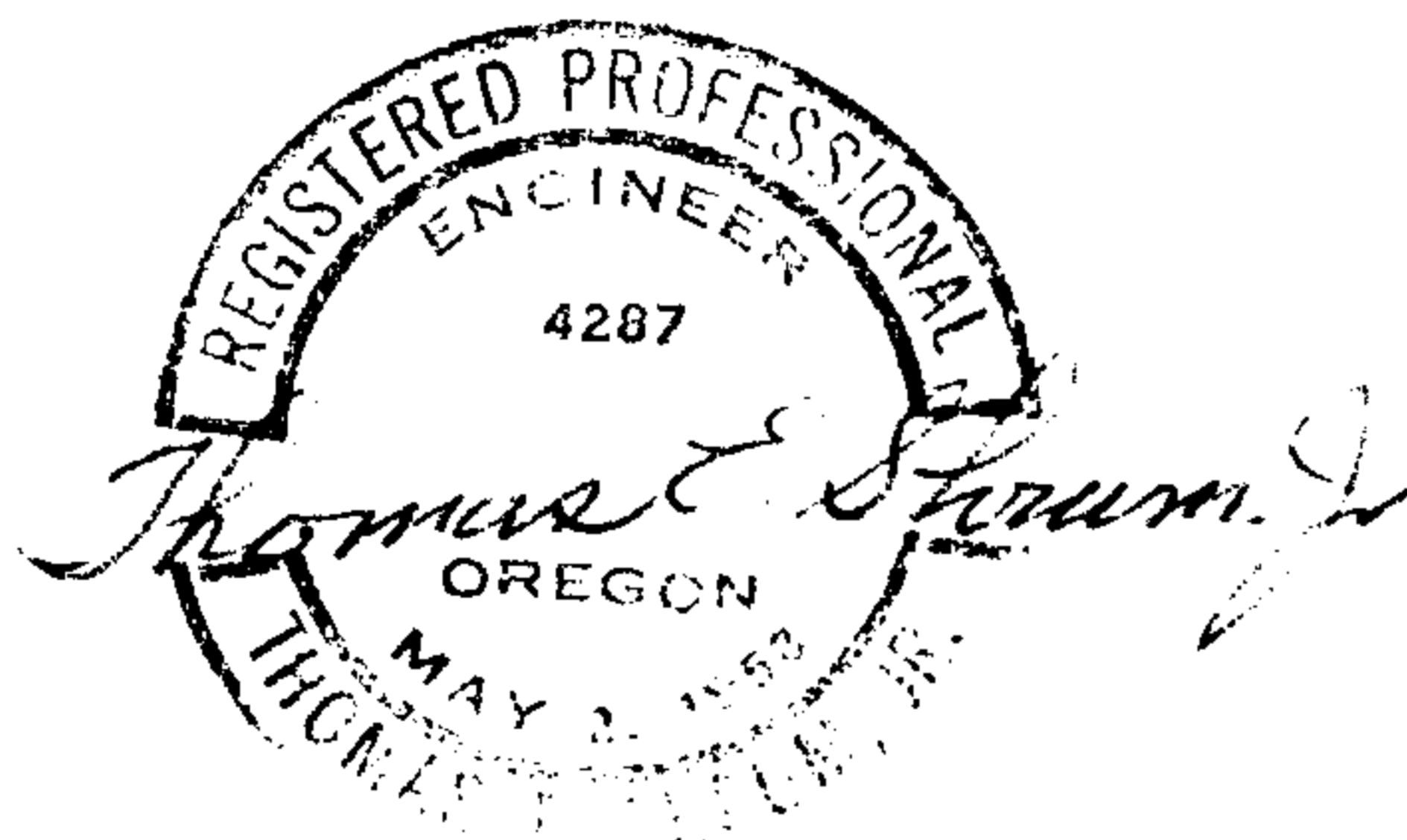

NOV 28 1958

COUNTY SHERIFF'S OFFICE  
DEPT. OF CORRECTIONS

U.S. Plywood



P. O. Box 1328 • Roseburg, Oregon 97470 • Phone 672-3331

November 22, 1968

Mr. James Byron  
Douglas County Surveyor  
Courthouse  
Roseburg, Oregon

Dear Mr. Byron

Please find enclosed information for corners in:

Section 10, T. 25 S., R. 1 W., W.M.  
Section 2 T. 30 S., R. 1 W., W.M.  
Section 35 T. 29 S., R. 1 W., W.M.

Yours very truly,

Tom E. Shrum, Engineer  
ROSEBURG OPERATIONS

TES:cs  
Encl.'s

NOV 26 1968  
COUNTY SURVEYOR  
DOUGLAS COUNTY, OREGON