

A SURVEY IN SEC. 30 T26S R5W W.M.  
SURVEYED FOR FRANK ROGERS MAY 25, 1968  
BY DON E. GARRETT SCALE 1"=50'

Bearings are based on the South Line of the property surveyed N87°00'W  
from a survey by Don E. Garrett, County Surveyors file No. M35-7

• Denotes set 5/8" I.R.    ○ Denotes fld 5/8" I.R.    ● Denotes fld 3/4" I.P.

FILED  
RECEIVED

MAY 27 1968

COUNTY SURVEYOR  
DOUGLAS COUNTY, ORE.

MAP FILE M.35-7-78

REGISTERED  
OREGON  
LAND SURVEYOR

*Don E. Garrett*

JULY 14, 1961  
DON E. GARRETT  
544

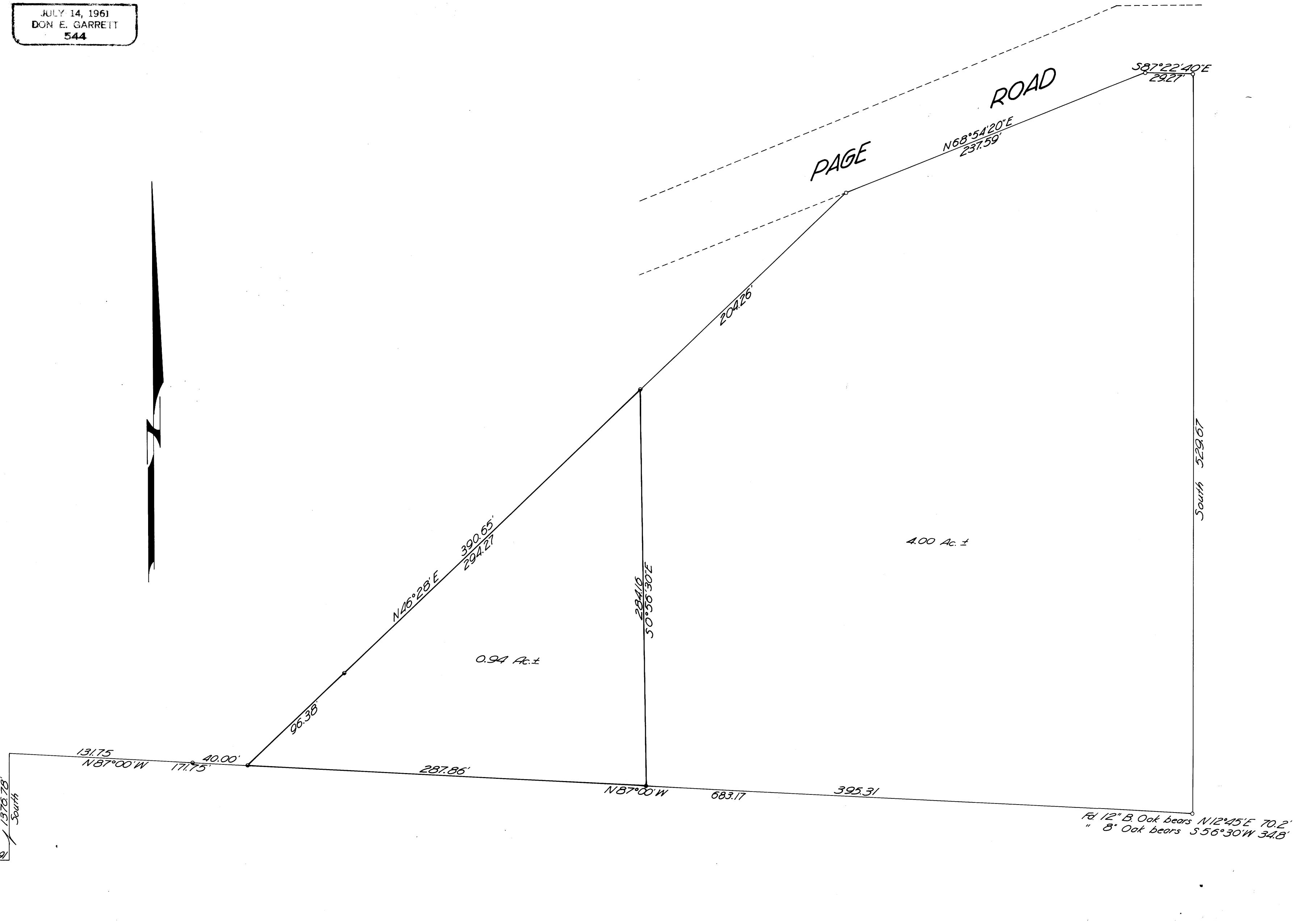

M 35 - 78

1/4 Cor  
Sec 29 T26S R6W W.M.  
Sec 30 T26S R5W W.M.

Fld 12" B Oak bears N12°45'E 70.2'  
" 8" Oak bears S56°30'W 34.8'