

SURVEY FOR DEED DESCRIPTION
IN THE S.W. 1/4 OF SEC. 11, T25S. R. 6 W.W.M.
SURVEYED FOR C.V. CAIRNS
BY BRUCE R. ROGERS
MAY 10, 1968
1" = 100'

- SET 5/8" Iron Rod
- ⊙ Fd. Mon.

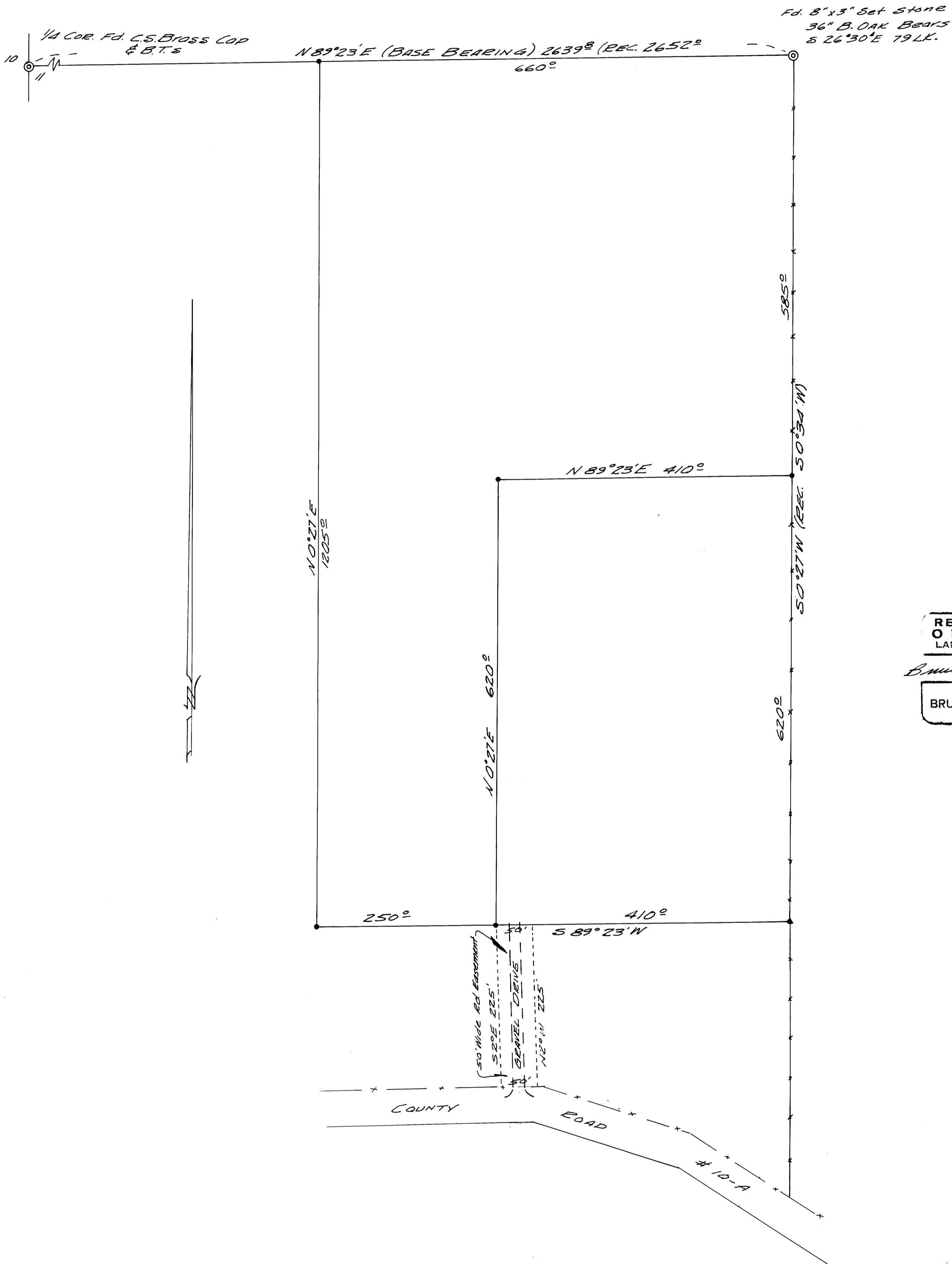

REGISTERED
OREGON
LAND SURVEYOR

Bruce R. Rogers

JULY 10, 1964
BRUCE R. ROGERS
660