

*Survey For Deed Description
Part of lot 30 EDEN ORCHARDS, DOUGLAS COUNTY, OREGON
Surveyed for Gary Edwards by Bruce R. Rogers*

COUNTY SURVEYORS FILE NO. 10000 REMOVE FROM OFFICE

March 27, 1968

Scale - 1" = 100'

○ = Denotes 5/8" x 30" Iron Rod Set.

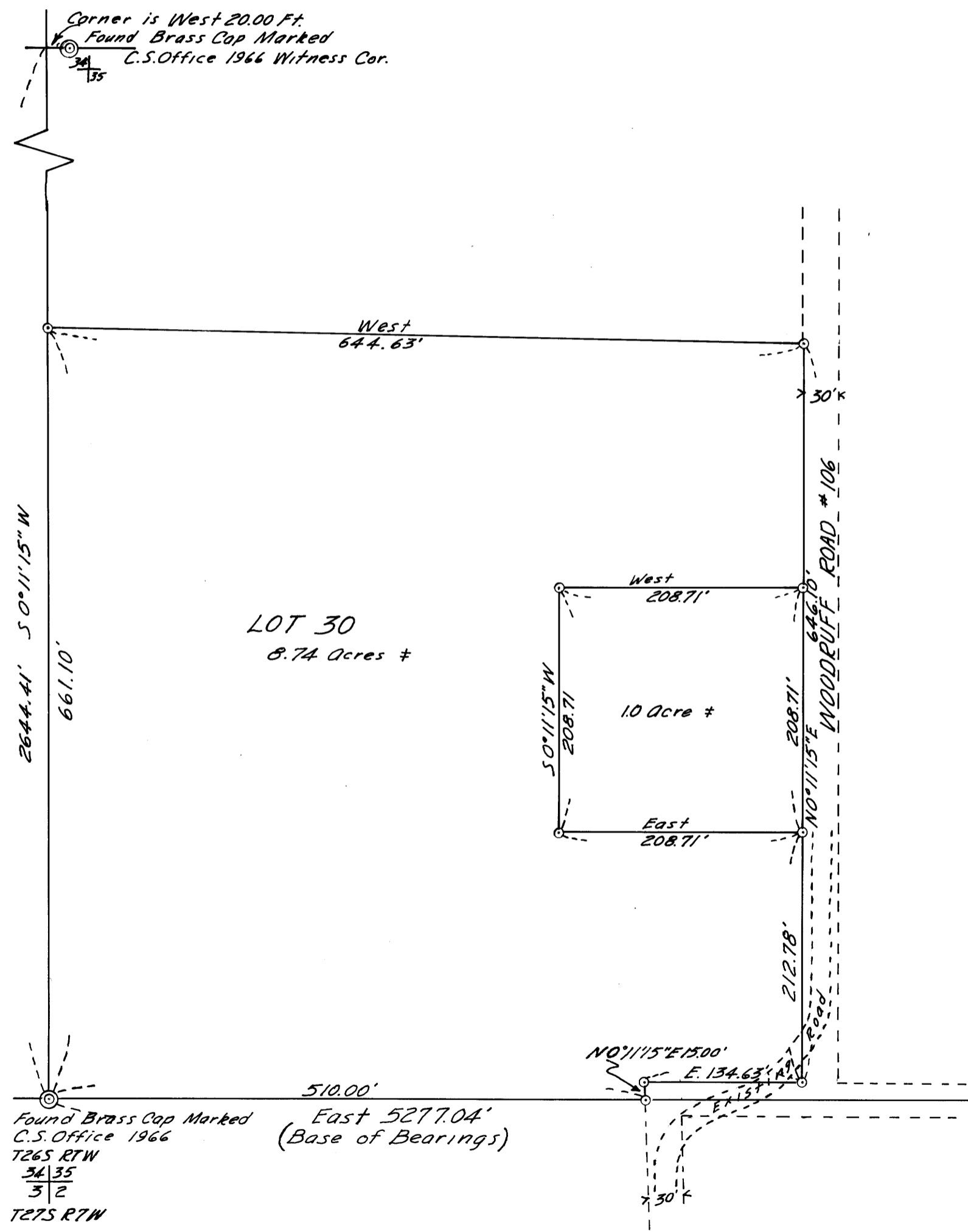

REGISTERED
OREGON
LAND SURVEYOR

Bruce R. Rogers

JULY 10, 1964
BRUCE R. ROGERS
660

Found Brass Cap Marked
C.S. Office 1966
T265 RTW
34 35
3 2
T275 RTW

East 5277.04'
(Base of Bearings)

Cor. is 23.00' West
Found Brass Cap
Marked C.S. Office 1966
Witness Cor.
T265 RTW
35 36
2 1
T275 RTW

MAP FILE M. 35 P. 59

MAP FILE M. 35 P. 59